FORECAST—Moderate to fresh southeasterly winds, mostly cloudy with fog or some light rain. Friday, moderate, variable winds, partly fair, probably a shower.

Sunshine yesterday, 9 hours 54 minutes.

Victoria Daily Times

TIDES

June	Time h.m.	Ht. ft.	Time h.m.	Ht. ft.	Time h.m.	Ht. ft.	Time h.m.	Ht. ft.
8 ..	.....	.....	.....	.....	12.52	3.2	21.30	8.1
9 ..	.....	.....	.....	.....	13.30	3.8	21.46	8.1
10 ..	.....	.....	.....	.....	13.40	4.5	22.04	8.1

Sun sets, 8.12; rises Friday, 4.12.

VOL. 94 NO. 133 • VICTORIA, B.C., THURSDAY, JUNE 8, 1939—18 PAGES • PRICE FIVE CENTS

Speedy R.C.A.F. Plane Crashes Killing Pilot

J. G. Fraser Dies Near Mission When Hawker Ploughs Into Earth

Other Planes Safe

MISSION, B.C. (CP)—A Royal Canadian Air Force Hawker Hurricane fighter plane crashed on a road at Durieu, 14 miles northeast of here, early today, killing the pilot, T. G. Fraser.

Fraser is believed to have come from Calgary.

Hawker No. 317, which Fraser was flying, was one of four of the new fighting ships being flown to Calgary under Squadron Leader E. G. Fullerton, to join No. 1 Fighting Squadron. The planes took off from Vancouver and Fraser crashed about 6.50 a.m.

Two other Hurricane ships landed at Lethbridge, Alberta, while the fourth, along with a Northrop Transport, which was accompanying the flight, returned to the base at Vancouver because of adverse flying conditions.

Witnesses said Fraser's plane went into a spin before it hit Sylvester Drive. Farmers found the body of the plane shattered into a tangled mass of struts and fabric.

The body of Pilot Fraser was found 20 feet from the plane, with an unopened parachute beside it.

The motor, capable of pulling the plane through the air at 350 miles an hour, was driven several feet into the roadway by the force of the crash.

Witnesses said the weather was misty in this part of the Fraser Valley at the time.

Mrs. W. Heptonstall, near whose farmhouse the plane crashed, said she and her two sons heard the machine overhead, apparently in trouble. Her boys ran out on the road and saw the wreckage and body.

AID CALLED

Another resident who saw the crash from his farmhouse, ran two miles to call police and medical aid. He said the ship nosedived into the earth.

British Columbia police immediately threw a guard around the wreckage of the single-seater fighter. Wing Commander E. L. McLeod quickly organized a ground crew at the R.C.A.F. base here and they rushed to the scene by car.

The broken body of the pilot was brought to an undertaking parlor here.

Flying Officer Fraser was one of a group of pilots who came here under command of Squadron Leader Fullerton when the Hawker Hurricane fighter ships were delivered here for assembly and testing last February.

It was the second of the 350-mile-an-hour single seater fighters to crash since they were delivered here. Last March a Hawker Hurricane crashed into a standing transport plane during a takeoff. The pilot escaped injury by jumping from the ship which caught fire and burned up.

Powered with a 12-cylinder Rolls-Royce engine whirling a 12-foot propeller, the Hawker Hurricane is one of the fastest single-seater fighting craft ever manufactured in Britain. Each ship has eight machine guns in the wings.

THE WEATHER

VICTORIA, 5 a.m. today—Pressure is relatively high off the Oregon coast with a shallow disturbance approaching Vancouver Island from the west. Temperature has been moderate in British Columbia with light showers in nearly all districts. The weather has been cool with scattered showers in the prairie provinces.

Victoria—Barometer, 30.10; temperature, max. 62, min. 50; wind, 10 miles S.W.; precip., .01; cloudy.

Vancouver—Barometer, 30.12; temperature, max. 62, min. 50; wind, 8 miles E.; precip., .08; cloudy.

Prince Rupert—Barometer, 30.04; temperature, max. 52, min. 40; wind, 4 miles S.; precip., .14; cloudy.

San Francisco—Barometer, 29.96; temperature, max. 62, min. 54; wind, 4 miles N.W.; clear.

	Max.	Min.
Victoria	62	50
Nanaimo	61	47
Vancouver	62	50
New Westminster	63	49
Prince Rupert	52	40
Dawson	64	44
Seattle	66	50
Portland	70	52
San Francisco	62	54
Kamloops	66	46
Prince George	62	40
Kelowna	67	..
Penticton	70	40
Vernon	60	45
Grand Forks	66	..
Nelson	60	..
Kaslo	66	43
Calgary	58	36
Edmonton	62	46
Prince Albert	46	34
Moose Jaw	48	36
Qu'Appelle	50	38
Winnipeg	79	44
Toronto	73	51
Ottawa	76	47
St. John	66	42
Halifax	58	44

KING AND QUEEN MIX WITH GUELPH THRONG—Their Majesties are shown in the midst of a welcoming crowd at Guelph, Ontario, in the above picture. At the right is Mayor W. G. Taylor of Guelph, while directly behind the Queen, who was dressed in pink and is shown carrying her silver parasol, is Mrs. Taylor. The King and Queen also chatted with war veterans during the short stay.

British Protest Japanese Moves

Troops Called On to Guard Lives in Shanghai Region

SHANGHAI (AP)—The British Consulate-general here made representations Thursday to the Japanese concerning the safety of British lives and property and anti-British demonstrations in Japanese-occupied areas near Shanghai.

The case of R. M. Tinkler, British mill employee here who died after a fight with Japanese marines, was not mentioned specifically, but informed sources said the British were preparing to make a protest on it.

British sources said Thursday the Japanese had issued an ultimatum to authorities of the British concession at Tientsin demanding the surrender of four Chinese given refuge there.

If the four, suspected by the Japanese of slaying S. G. Cheng, official of the Japanese-dominated customs at Tientsin, were not handed over, the Japanese threatened to "isolate completely" the concessions by barricade.

Concession officials referred the matter to the Foreign Office in London.

BRITISH MOVES

LONDON (CP)—Foreign Secretary Viscount Halifax told the House of Lords today the position in the Far East was causing the government concern and anxiety. The British government was determined to protect British interests and see that Japan observed treaty obligations. That policy would be pursued diligently in co-operation with other powers.

NEAR BREAKING POINT

TOKIO (AP)—Relations with Great Britain have been aggravated "almost to the breaking point" by the increasing number of incidents in China, a government informant asserted Thursday.

A spokesman for the Admiralty declared at the same time a "calm attitude" must be preserved if "serious international repercussions" are to be avoided.

Newspapers charged that, as the Asahi put it, Britain "is seemingly endeavoring to intimidate Japan," that she is adopting a stronger attitude in the belief the United States will back her and because she fears the resistance by General Chiang Kai-shek is weakening.

The latest of the incidents creating the present situation was reported Wednesday night by Domei, the Japanese news agency, which declared a foreign warship, "apparently a British cruiser," fired on a Japanese air transport east of Hongkong.

U.S. Defence Purchases

WASHINGTON (AP) — President Roosevelt signed a bill today providing the purchase of $100,000,000 worth of stocks of strategic and essential war materials in the next few years.

ITALIANS CLAIM MANY SHIPS SUNK

Participation in Spanish War Shown Greater Than Previously Known

ROME (AP) — A newspaper devoted to the Italian armed forces today declared that "numerous" merchant ships carrying supplies for the Spanish republicans in the civil war were sunk by Italian submarines.

Le Forze Armate disclosed Premier Mussolini's intervention in Spain was far more extensive than hitherto was known publicly here. In four months alone Italian ships took 100,000 men to Spain, the newspaper says.

"From mid-December, 1936, to mid-April, 1937, the period of the most intense activity, about 100,000 men, 4,370 vehicles, 40,000 tons of material and 750 cannon were transported to Spain by 52 steamships in 132 voyages for the protection of which it was necessary to employ 30 fighting ships," Le Forze Armate said.

During that period the Italian government denied it was sending any aid to Gen. Franco.

Among the merchant ships sunk by submarines off the Spanish coast were numerous vessels flying the British flag.

CANADIAN SUGAR INQUIRY STARTS

Ontario M.P. Asks Refiners' Profits for 20 Years Be Surveyed

OTTAWA (AP) — A request that the Tariff Board make a "sweeping survey" of the profits earned by the sugar refining companies of Canada during the past 20 years was made by Ross W. Gray, Liberal, West Lambton, Ont., when the board began its hearing on the sugar industry today.

Four parliamentarians attended the opening, with Paul Martin, Liberal, East Essex, submitting a lengthy brief on behalf of the sugar beet growers of western Ontario.

This industry was valuable to farmers in that it ensured a proper rotation of crops, but it was unprofitable, said Mr. Martin. The sugar beet growers were capable of filling 23 per cent of Canada's sugar requirements. At the moment they supplied only 12 to 14 per cent.

He said there were four beet sugar factories in the Dominion.

Sugar refiners, confectioners, beet growers, distillers and wine manufacturers attended today's session of the hearing.

The hearing was called at the instance of Hon. C. A. Dunning, Finance Minister, who requested the board to conduct a review of the entire industry.

Fight Cabaret Extension

VANCOUVER (CP)—The Vancouver Ministerial Association executive will meet tomorrow to consider the next move in their fight against a proposed extension of Saturday cabaret closing hours from midnight to 2 a.m., Rev. Elbert Paul, president of the association, said today.

Says Aggression To Be Resisted

Halifax Declares Further Inroads Will Be Resolutely Met

By J. F. SANDERSON
Canadian Press Staff Writer

LONDON — The time has passed when the independence of European states can be destroyed by the action of one nation, Foreign Secretary Viscount Halifax warned today in the House of Lords.

After recounting Great Britain's progress in establishing a bloc of nations pledged to resist aggression in Europe, the Foreign Secretary said it was now clear that any further attempt at aggression "would meet with wide and resolute resistance."

Lord Halifax and Prime Minister Chamberlain, in the Commons, expressed the same views, but both declared Britain still is willing to negotiate differences with Germany on condition that an atmosphere of confidence exists.

The Foreign Secretary emphasized the solidity of the anti-aggression bloc by predicting the permanent treaties soon would replace the temporary mutual defence arrangements made several weeks ago to link Turkey and Poland with Britain.

Britain's pledges to aid Roumania and Greece against attack are unilateral and require no further definition.

SOVIET NEGOTIATIONS

In a general review of the foreign situation Lord Halifax expressed hope the Anglo-Russian negotiations for a mutual assistance pact would be successful although Britain is unwilling to give territorial pledges to Finland, Estonia and Latvia as requested by the Soviet.

At one point in his speech he said: "I do not share the view that war is unavoidable.

"There are problems in Europe only too likely to lead to war, but I find it very difficult to believe that with the certain prospect of resistance those who might feel tempted to risk the arbitrament of war would not think it wiser and more profitable to resolve their difficulties by negotiation."

The really dangerous element in the present European situation was the possibility that the German people might drift "to the conclusion that Britain has abandoned all desire to reach an understanding with Germany and any fresh attempt at such a thing must once and for all be written off as hopeless," he said.

Explosion in England

STAINES, Eng. (CP)—An explosion early today preceded a fire at the Marley Tile Company close to the villages of Bedfont and Ashford, Middlesex. The villages were badly shaken by the blast.

Five minutes before the explosion, workmen on bicycles said they saw a man run from the yard and board a truck which drove off toward Staines.

Washington Gives Thunderous Welcome to King and Queen

King Hears U.S. Anthem

WASHINGTON (CP)—As King George and President Roosevelt, Queen Elizabeth and Mrs. Roosevelt walked from the Union Station to automobiles for the Royal procession shortly after noon today, the band of the United States Marines played God Save the King. The King raised his right hand and stood in salute.

There was a brief pause and then the martial music of The Star Spangled Banner. Again the King raised his right hand in solemn salute.

As the party entered the motor cars Her Majesty took a look at the glaring Washington sun and opened a grey silk parasol.

During the drive the Queen's parasol helped shade Mrs. Roosevelt as well as herself from the sun.

Luncheon Informal Affair

WASHINGTON (AP) — The King and Queen dined informally with the President and Mrs. Roosevelt and members of their family at the White House early this afternoon.

Shortly before that Their Majesties had met members of the diplomatic corps. Three White House ushers and a veteran negro doorkeeper, were at the door through which the King and Queen entered. The King spoke a few words of greeting as he passed.

The diplomatic circle was a strictly formal affair with the heads of missions standing around the mirrored room in the order of their rank. The British Ambassador walked around the circle and presented the diplomats and their wives to the King, with Lady Lindsay immediately following to introduce them to the Queen.

After this colorful formality, Their Majesties were escorted to their private chambers on the second floor, where they changed to informal dress for the small luncheon with the President's family.

The President also went to his second-floor room and changed into business clothes. He worked on some mail while awaiting the luncheon hour.

The luncheon was served in the state dining room. No guest list was announced, but those gathered around the flower-decorated table were understood to include Their Majesties, President and Mrs. Roosevelt, three of the four Roosevelt sons and their wives, the Canadian Prime Minister, Lady Katharine Seymour, lady-in-waiting to the Queen; Alan Lascelles and Lieut.-Col. Piers Legh, acting private secretary and equerry respectively to the King.

President Warmly Greets Monarch

'I'm Glad to See You,' Roosevelt Says to King George

WASHINGTON (CP) — "How are you? I'm glad to see you," were President Roosevelt's first words to King George as he shook hands with him warmly, in his bluff, forthright manner, at Washington Union Station a few minutes after noon today.

This handshake symbolized the friendship prevailing between the two great English-speaking peoples who broke from each other in 1776.

King George's tanned face broke into a broad smile as he returned the greeting.

"It is indeed a pleasure for Her Majesty and myself to be here," the King said.

A moment later Britain's Queen and the first lady of the United States were exchanging similar cordial greetings.

It was a free-and-easy, enthusiastic welcome, in characteristic American fashion, marking the arrival for the first time in history, of the King and Queen of Great Britain in a city which bears the name of the general who led a revolt against England a century and a half ago.

WORDS BY HULL

Practically the only moment in this informal and almost breezy American reception was Secretary of State Cordell Hull's introduction.

"Mr. President, I have the honor to present Their Britannic Majesties."

The Secretary of State had met the King and Queen at the frontier at Niagara last night on behalf of the United States government and escorted them to Washington. The Royal train arrived at noon, E.D.T.

The King, wearing an admiral's uniform, with a blue sash, his breast covered with medals, was one of the last to leave the train. A moment later, the Queen, in a gown of mauve, appeared.

As they walked down the platform to the room where President and Mrs. Roosevelt, their family and high government officials were waiting, His Majesty saluted three times to the cheering crowd. The Queen smiled and waved.

IN RECEPTION ROOM

The ruler of the vast British Empire and the President of the North American republic met in an elaborate setting—the flower-decked presidential suite of the Union Station.

The King and Queen, after greeting Mrs. Roosevelt, shook hands with Brig.-General E. M. Watson, the President's military aide.

The Royal Couple and the first family of the United States chatted briefly out of earshot of those standing by, and then formalities got under way.

One by one members of the Royal suite were introduced to the President and Mrs. Roosevelt.

Then high-ranking officials of the United States government, beginning with Vice-President and Mrs. John N. Garner, were in turn introduced to Their Majesties.

The walls of the room were banked with ferns and red, white and blue flowers—red gladioli, white foxglove and blue iris.

THE ROYAL DAY IN WASHINGTON

By the Canadian Press

12.00 noon, E.D.T. (8 a.m., P.S.T.)—King and Queen arrived. Received by the President and Mrs. Roosevelt in reception room of Union Station.

1.00 p.m. — Arrived at White House. Diplomats presented.

2.00 p.m.—Luncheon at White House with Roosevelt family.

3.30 p.m.—Drive about city.

6.00 p.m.—British embassy garden party.

9.00 p.m. (5 p.m., P.S.T.) — White House state dinner, followed by reception and musicale.

FRIDAY

11.10 a.m., E.D.T. (7.10 a.m., P.S.T.)—Reception at British Embassy.

12.00 noon—Reception at the Capitol of members of Congress.

1 p.m.—Their Majesties will board the U.S.S. Potomac for sail to Mount Vernon.

2.30 p.m.—The King will lay a wreath at Washington's tomb at Mount Vernon. Return to Washington by automobile.

3.30 p.m.—Visit to the Civilian Conservation Corps camp at Fort Hunt, Va.

4.15 p.m.—Arrival at Arlington Cemetery, where the King will lay a wreath on the tomb of the Unknown Soldier.

4.50 p.m. — Arrival at the White House.

5.30 p.m.—Informal tea at the White House.

9.15 p.m.—Their Majesties will give a dinner at the British Embassy in honor of the President and Mrs. Roosevelt.

Half an hour after midnight the Royal train will leave Union Station for New York.

Royal Train Halt

HARRISBURG, Pa. (AP)—En route to Washington, the train bearing King George and Queen Elizabeth halted for 10 minutes in the Pennsylvania capital today. The stop was long enough to switch engines and crews. National guardsmen and police kept curious persons away.

George VI and Elizabeth Ride in Triumph Through Streets With President Roosevelt

By A. E. FULFORD
Canadian Press Staff Writer

WASHINGTON—King George and President Roosevelt, heads of the two greatest democracies in the world, rode in triumph to the White House through this historic capital today

Along its wide avenues and broad squares vast throngs thundered an American welcome to the King and Queen Elizabeth with ceremony and pageant more elaborate than at a President's inauguration.

The unprecedented spectacle of a British King and Queen in the United States attracted excited thousands, eager to share in the reception.

From the crowds that had assembled before dawn the King and Queen heard American voices almost rivalling the cheers that had greeted them during their Royal progress across Canada from Quebec to Victoria and back.

What was striking was that American enthusiasm for the visiting sovereigns was almost as great as if these United States were still under a British flag.

But everywhere the democratic American note chimed in to remind observers that this English-speaking country has been developing along its own lines ever since it came to the parting of the ways with Great Britain following the Revolutionary War.

CROWDS THERE EARLY

Hours before the arrival of the Royal party it was estimated more than 500,000 men, women and children were jammed along the route.

From the Presidential suite in the Union Station, where the Royal train arrived at noon, E.D.T., the King, with President Roosevelt on his left, walked out on the blue carpet leading to waiting automobiles.

Directly behind His Majesty walked Mrs. Roosevelt, and to her left, behind the President, was the Queen.

As the music stopped, the artillery across the plaza began a 21-gun salute.

Here the King began smiling and laughing with the President about some exchange between them. On the 14th gun, His Majesty and the President started for their car — a long black touring machine with the top down.

HAT ON CAR SEAT

Mr. Roosevelt entered first, almost sat on his top hat, then saw it and whipped it out and put it on his head. The King smiled and stepped in beside Mr. Roosevelt. The Queen and Mrs. Roosevelt then got into their car, Mrs. Roosevelt on the left behind the driver and the Queen on her right.

The Queen was dressed in a long tailored mauve sheer suit with a bolero jacket, the sleeves of which were banded with matching fox fur. Her hat was a small off-the-face mauve felt with a large fluffy pompom of ostrich.

Mrs. Roosevelt wore a blue wool dress and a dark blue hat.

The Queen wore her favorite necklace, three strands of pearls, and carried a bouquet of 10 white and lavender orchids.

Thousands shouted and waved flags as the procession moved from the station to the White House through unbroken ranks of soldiers, sailors and marines standing stiffly at the salute.

Ahead of the procession went a police guard and army light tanks.

Overhead army bombers and swift pursuit planes flew in aerial salute to Their Majesties.

As the Royal party moved through the Capitol grounds, the King saluted the cheering crowd. From time to time His Majesty and Mr. Roosevelt engaged in animated talk. Mr. Roosevelt frequently laughed heartily and rode bareheaded while pointing out landmarks to his Royal guest.

BUGLE AND CHEERS

A bugle sounded as the Royal Party approached the Capitol, preceded by a white police car, a motor cycle escort and a detachment of cavalry. The crowds broke into wild cheering.

The President and the King and Mrs. Roosevelt and the Queen drove around the Capitol plaza. The remainder of the procession waited a block away for the drive up Pennsylvania Avenue.

The King saluted repeatedly in response to cheers as he did to many thousands on his tour across Canada. Mrs. Roosevelt waved, while the Queen, holding the silk parasol, acknowledged applause with smiles and bows.

Mr. Roosevelt often leaned close to the King to make his words heard above cheers and shouts of the crowd. Mrs. Roosevelt and the Queen also apparently found much to discuss as the cars rolled around the Capitol Plaza.

At one point where the procession passed between long lines of cavalrymen, there was a flurry of excitement when an officer's horse suddenly reared and plunged 10 feet from the car bearing the King and the President. A fellow officer quickly spurred his own mount between the plunging horse and the car.

Although spectators scrambled for safety, the President and the King apparently did not notice the incident.

AHEAD OF PROGRAM

The party reached the south entrance of the White House 14 minutes ahead of schedule. Brig.-Gen. E. M. Watson, the President's military aide, got out of the President's car first and assisted the smiling King.

The car containing Mrs. Roosevelt and the Queen halted behind and the President's naval aide, Capt. Callaghan, assisted Queen Elizabeth from the car and then Mrs. Roosevelt.

The Queen and Mrs. Roosevelt walked a few feet along the gravel drive, joined the President and the King and entered the White House.

Immediately behind them came two of the Queen's ladies-in-waiting and in the car after them Ambassador Sir Ronald Lindsay, Secretary of State Cordell Hull and Prime Minister Mackenzie King.

KING AND QUEEN GO SIGHTSEEING

Make Informal Washington Drive With Roosevelts

WASHINGTON (CP) — King George and Queen Elizabeth turned sightseers this afternoon for a tour of the United States capital, with President and Mrs. Roosevelt as their guides.

Relieved of the stiff formality and glitter that attended the official greeting of Their Majesties at the railroad station and the military display of their procession to the White House, the King and Queen left the executive mansion shortly after 3.30 p.m., E.D.T.

The Royal party received friendly cheers from people massed along the route to the imposing Lincoln Memorial on the Potomac River, the Washington Cathedral several miles away, and the city's widely-known, natural Rock Creek Park.

The King smiled and waved to the crowd, while the Queen smiled graciously and lifted her hand in greeting.

The President had changed his formal morning clothes and was wearing a dark blue business suit and straw hat. Sitting beside him was the King, who had switched from an admiral's uniform to an Oxford grey suit and grey felt hat and tie.

With the President and the King in the large black open car was Sir Ronald Lindsay, British ambassador.

Behind them in another open car, but with its top up for protection from a scorching sun, was the Queen, in a chic powder blue silk street dress, and Mrs. Roosevelt, still attired in her blue woolen dress and dark blue hat which she wore this morning.

Rain Passes Up Royal Garden Party

WASHINGTON (CP)—One of the most-talked-about rains in recent history began falling spottily in Washington early this afternoon.

Downtown streets were drenched in a brief downpour but at the time not a drop dampened the green lawns of the British Embassy, scene of the afternoon's garden party for King George and Queen Elizabeth.

Should it spread there, however, guests could take to two tents or else don slickers which Lady Lindsay, wife of Sir Ronald Lindsay, British Ambassador, previously had said they might bring along.

KENT'S
WESTINGHOUSE REFRIGERATORS
Priced from $129.50
KENT'S LTD.
641 YATES STREET

Canadian Legation Staff Meets King

WASHINGTON (CP) — Because of illness, Sir Herbert Marler, Canadian Minister to the United States, was unable today to attend any of the functions of the Royal Visit to Washington.

Sir Herbert, suffering from influenza all last winter, had a relapse last Sunday and now is in bed with his condition considered fair.

Lady Marler was present with members of the Canadian Legation staff when President Roosevelt greeted Their Majesties at the President's room in the Union Station.

She was presented to Their Majesties along with Dr. W. A. Riddell, Legation counsellor; Merchant Mahoney, commercial counsellor; Escott Reid, second secretary; Hector Allard, third secretary; Ronald Macdonnell, third secretary, and their wives. The presentations were made by Dr. Riddell after he had been presented by Prime Minister Mackenzie King.

Public Slow With Australian Loan

LONDON (CP)—Underwriters of Australia's £6,000,000 ($28,000,000) defence loan were left with 80 per cent of the issue on their hands, it was learned today.

The loan was floated yesterday and financial sources said the market was not receptive owing to previous issues by Northern Ireland and South Africa.

The bonds, for issue at £98 10s per £100, opened on the basis of a 30s to 20s discount, but later steadied at 22s 6d discount.

Sean Russell Freed On Bond in U.S.

WASHINGTON (AP) — The United States labor department today ordered the release of Sean Russell, self-styled "head man" of the outlawed Irish Republican Army, who was arrested at Detroit last Monday night, prior to the arrival of King George and Queen Elizabeth at Windsor, Ont.

Officials said the service had approved a bond posted for the Irishman's release pending a hearing on deportation proceedings Saturday at Detroit.

Money - saving Values Every Day at
SAFEWAY and PIGGLY WIGGLY
6 STORES TO SERVE YOU

Wait Hours to See King Pass

Washington Crowded for Royal Procession; 6,000 Troops Line Route

WASHINGTON (CP) — Long before King George and Queen Elizabeth were officially welcomed to Washington by President and Mrs. Roosevelt today, the forerunners of a vast unofficial reception committee of plain Americans of all colors, races and creeds had taken its place behind the taufly-drawn steel extending from the Union Station to the White House.

Enough troops to fight a small battle—6,000 soldiers, sailors and marines—were on Washington's streets to salute the King and Queen. Units of tanks and field artillery rumbled along the avenues. Seven military bands in brilliant uniforms were on parade.

Hotels reported a jam-up of visitors from all parts of the United States, anxious to see the first British reigning Sovereign in the capital of a land in which British colonists proclaimed independence more than a century and a half ago.

Four hours before the parade, street cleaners in new white suits gave the two-mile route from the Union Station to the White House a final polishing. The pavement already glistened from a thorough washing.

Bright-colored shields bearing the Royal coat of arms and arms of the United States stood out on lamp posts beneath stars and stripes and Union Jacks.

An hour before the Royal train was due a battalion of marines led by the drum and bugle corps with its red banded drums, red and blue uniforms and white gloves and caps, marched to the station to form the double ranks through which the King and Queen walked from the train to the President's room.

As the heat grew in intensity American Red Cross emergency units took positions at strategic points. The key stations were manned by three doctors and 10 nurses and there were two ambulances, three 18-men stretcher details and 50 additional stretcher bearers.

In addition to uniformed police dozens of plain clothesmen mingled with the crowds along the parade route.

Halifax Doubts Use of Conference

LONDON (CP)—Foreign Secretary Viscount Halifax expressed doubt in the House of Lords today about the success of an international conference to settle European affairs. If it failed it would make things worse than before, he said. However, if the British government saw a chance for a conference succeeding, it would not hesitate to take the initiative in organizing one.

"Not all German claims are open to consideration at a round table, and Britain is only anxious to see rival claims adjusted on a basis which may secure lasting peace," he continued. "We are concerned to see these things settled by negotiations and not by force, for on no other terms can international life go on."

Royal Tour News for British

LONDON (CP) — The United States' reception to King George and Queen Elizabeth crowded everything but stories of the hot weather off the display pages of many British newspapers today.

Headlines ranged from a breezy "Hi ya, King!" to the Times' dignified caption, "Crossing the Border; the King's Visit to Washington."

The Times brought out a 32-page United States number, filled with pictures and articles on ajomst everything American, from contemporary literature to sports.

The Times said Britons would gain new insight into American life, and noted that "the two governments understand each other well enough and have no need to ask the King and President to interrupt the pleasures of social intercourse with business of state."

ROYAL CONCERT TRULY AMERICAN

Unknowns as Well as Celebrities to Perform At White House Tonight

WASHINGTON (CP) — When it is said the White House musical program for King George and Queen Elizabeth tonight is all-American, it doesn's begin to tell the story.

Stars of the concert stage, opera and radio whose names are world known will alternate with singers and dancers whose talents have gone generally unheralded outside their own communities.

Here are thumbnail glimpses of the performers:

Marian Anderson, negro contralto who gained worldwide recognition at the Salzburg Festival in 1935, was born in the Philadelphia negro quarter. Her father was a barber and her mother a school teacher who once took in washing.

The Soco Gap square dancers from Haywood County, N.C., are farmers, mechanics, school teachers and housewives. They will dance the "Dive and Shoot the Owl," "The King's Highway" and "London Bridge," the men wearing white shirts and dark trousers, and the girls wearing print dresses.

Lawrence Tibbett, Metropolitan Opera star, has been a popular concert singer for years. He has won medals as "the best classical singer' and for "good diction on the stage."

The Royal party are "just folks" to four young girls from Coon Creek, Ky.—Rosie Ledford, 23; her sister, Lily May, 22; Violet Koehler, 23; and Daisy Lange, 19. Lily May says she keeps a snake's rattle in her violin to improve the tone. The girls "figure" they will sing "How Many Biscuits Can You Eat" and "Knock 'em Daid."

Scarcely a radio listener does not know the voice of Kate Smith, the Washington-born singer who popularized such ballads as "When the Moon Comes Over the Mountain."

The North Carolina Negro Spiritual Singers were trained by Mrs. Nell Hunter, who selected 13 musicians from Works Progress Administration community singing groups in Durham and Winston Salem, N.C., to sing "Humble Yourself" and "Wade in de Water."

Cowboy songs will be contributions of young Allan Lomax, head archivist for American folk songs in the Library of Congress. He declares he's no singer, but the guests may think differently when they hear his low throaty lament:

"Come along, boys, and listen to my tale;
"I'll tell you of my troubles on the old Chisholm trail."

White House Menus For Royal Party

Capon Feature of State Dinner in Washington

WASHINGTON (AP) — Here is the luncheon at the White House early this afternoon at which King George and Queen Elizabeth were guests of President and Mrs. Roosevelt:

Minted Melon Balls
Green Turtle Soup
Broiled Sweetbreads, Mushrooms
Asparagus, Saratoga Chips
Hearts of Lettuce, Roquefort Dressing
Pineapple Sponge Shortcake

The menu for the State dinner in the White House starting at 9 p.m. is:

Clam Cocktail
Calf's Head Soup
Terrapin, Cornsticks
Boned Capon, Cranberry Sauce
Peas, Butter Beets
Sweet Potato Cones
Frozen Cheese and Cress Salad
Maple and Almond Ice Cream
White Pound Cake
Coffee.

Britain Celebrates King's Birthday

Queen Mother Mary Given Ovation at Ceremony in London

LONDON (CP)—Queen Mother Mary, making her first appearance in public since she was injured in an automobile collision May 23, watched the Duke of Gloucester take the salute today at the two-centuries-old ceremony of the trooping of the color on the sun-baked Horseguards' Parade.

The occasion was the official celebration in the United Kingdom of the King's birthday and the Duke took the salute on behalf of the King.

The Queen Mother was given an ovation by a vast throng as she drove in a motor car across the parade at St. James's Palace with Princess Margaret Rose.

Most disappointed member of the Royal family today was Princess Elizabeth, 13-year-old presumptive, who was forced to remain indoors wth a slight cold.

Although His Majesty's birthday was observed officially in the United Kingdom today, he will not be 44 years old until December 14. The official birthday is marked annually in June because there is better weather.

(The Canadian celebration was held May 20, when the King took the salute at a trooping of the color ceremony in Ottawa.)

OBSERVED IN INDIA

SIMLA (CP-Reuters) — Official celebration of the King's birthday took place here today in a picturesque setting of the pine-covered Simla hills with an impressive mlitary parade. The Viceroy, the Marquess of Linlithgow, took the salute.

OLD U.S. COLLEGE TO HONOR KING

WILLIAMSBURG, Va. (CP)—The College of William and Mary will present a memorial to King George and Queen Elizabeth at Mount Vernon tomorrow, recalling the long-standing relationship between the British crown and the historic Virginia school.

A parchment scroll, illuminated in colors, with the coat of arms conferred by the Royal College of Heralds after King William and Queen Mary granted the charter in 1693, will be presented through Cordell Hull, Secretary of State, and the British ambassador, Sir Ronald Lindsay, when the Royal Party crosses the Potomac to the Old Dominion.

The college, second oldest in America and the first to receive a royal charter, pays tribute to King George as one "in whose person is exemplified the spiritual concept that has extended the realm of English thought beyond the realm of the English rule."

Chicago Gang Murder

CHICAGO (AP) — Dominick de Carlo's prayer book failed to ward off the vengeance of his enemies.

Two men dumped De Carlo's bullet-pierced body into the vestibule of the Mother Cabrini Hospital this morning, shortly after midnight, and then sped away in an automobile.

The bullet passed through the prayer book in his vest pocket before coursing through his heart.

The police said the 30-year-old victim had a long criminal record, but they could suggest no motive for the slaying.

Britain's Moscow Envoy Speeds Plan

W. Strang Soon to Go to Russia With British Defence Pact

LONDON (CP) — William Strang, head of the central European department of the Foreign Office and an expert on Soviet Russia, hurried home from a vacation today to rush Britain's new mutual assistance formula to Moscow.

He was expected here by plane from Warsaw late today to receive instructions which Prime Minister Chamberlain hopes will lead to quick conclusion of an agreement bringing Russia into the Anglo-French peace bloc.

The Prime Minister told the House of Commons yesterday a special envoy would deliver to Sir William Seeds, British ambassador at Moscow, "full information as to the attitude of the British government on all outstanding points." He added that "there remain one or two difficulties to be resolved."

The principal hitch is the opposition of Finland, Latvia and Estonia to Russia's desire to have a pact guaranteeing all states touching on her western frontier.

"To guarantee any country against its will would be to violate the whole spirit and purpose of the peace front," said the London Daily Telegraph, Conservative. "But it would be scarcely credible if a formula could not be found which would give Russia the firm assurance she asks."

The News Chronicle, Liberal, said Mr. Strang was not the right man for the Moscow mission. "A special envoy should certainly be sent to Moscow, but he should be Lord Halifax himself," said the paper. "Let the Foreign Secretary go, for no more important business has come into the Foreign Secretary's hands in recent years."

R.C.M.P. MAN GETS MEDICAL DEGREE

M. Powers, Laboratory Director, Graduates At New York

NEW YORK (AP) — A Canadian "mountie," who wanted to be a doctor and to combine his medical knowledge with crime detection today saw his wish fulfilled when he received a degree of doctor of medical science in forensic medicine from New York University.

Dr. Maurice Powers, director of the Royal Canadian Mounted Police laboratory at Regina since 1937, was the first to receive this degree at the university. Forensic medicine is medicine as it applies to law.

A native of Rockland, Ont., and a graduate of McGill University's medical school, Dr. Powers studied here for three years, doing mostly practical laboratory work with the New York medical examiner at the city morgue and taking part in first-hand investigation of murders and suicides.

He spent his evenings studying ballistics with the New York police, and for his graduation thesis wrote "a medico-legal survey of Canadian Medicine."

Dr. Powers, son of Dr. Martin Powers, country physician and coroner, said he had early in life decided to become a physician and to pursue at the same time an interest in crime detection. The Canadian police laboratory is part of the general operations of the mounted police in western Canada.

The school in Regina, where he teaches and conducts laboratory work, has graduated 71 members of the Royal Canadian Mounted Police.

DETROIT AUTO STRIKE ENDED

DETROIT (AP)—Seventy thousand automobile workers returned to their jobs in 16 Detroit factories today with the ending of strikes against the Briggs Manufacturing Company and Graham-Paige Motors Corporation.

Eight Chrysler Corporation plants were reopened in addition to seven Briggs plants and the Graham-Paige factory. Two Chrysler plants in Indiana also were affected.

Briggs workers ratified Wednesday a new contract between the management and the United Automobile Workers (C.I.O.) which called the strike. The contract giving the U.A.W. sole bargaining rights then was signed and given immediate effect. It extends to June 7, 1940.

THOR WASHERS
NOW ON SALE AT
C. J. McDOWELL'S

This famous line of Washers, handled exclusively for the past twenty-three years by the B.C. Electric Railway Company Limited, is now on sale at C. J. McDowell's. Always years ahead in design and time and money-saving features—the NEW THOR is better than ever this year. We invite you to come in and see them—let us show you why THOR is the greatest value in Washers! There's no obligation to buy—we'll gladly demonstrate at our store or in your own home.

$5 DOWN . . . 18 MONTHS TO PAY

See the Complete Line
C. J. McDOWELL
1205 DOUGLAS STREET

POLISH JEWS IN REICH ROUNDED UP

Many Being Sent to Concentration Camps And Many Sent Home

BERLIN (AP)—Polish Jews who number more than 10,000 in Germany were reported being rounded up today by the Gestapo—secret police—either for deportation or concentration camps in a new Nazi effort to get rid of foreign Jews.

Jews said groups were being escorted to the Polish frontier daily after being given notice as short as 24 hours they must leave. So far only men have been involved in the drive.

Those who lost their Polish passports under a new Polish citizenship law last November are being taken to concentration camps, while those whose passports are in order are being put across the Polish frontier.

Sending of new thousands to concentration camps was interpreted as a means of putting pressure on wives and other relatives to speed efforts toward finding new homes outside Germany.

Nazi's Slayer Sought

PRAGUE (AP) — Baron Konstantin von Neurath, Reich's protector for Bohemia and Moravia, took extraordinary measures today in the district of Kladno in an effort to find the slayer of a German policeman.

The victim, Wilhelm Kniest, a police sergeant, was slain last night in front of the technical school in Kladno, a city approximately 15 miles from Prague.

Von Neurath took the following steps:

1. Banned all open-air gatherings.
2. Closed all cinemas, theatres and public houses.
3. Closed several schools "because of the agitating activity of a great part of the faculties."
4. Ordered all house windows and doors to remain locked nightly from 10 to 5 a.m., adding guards would shoot into open windows.
5. Removed the Mayor of Kladno and other city officials.
6. Introduced a government commissar to govern the city.
7. Disarmed the present Czech state police because "they failed to fulfill their duty."

If the slayer is not apprehended by June 19, Von Neurath announced, further measures will be taken.

JOHN BULL'S COW ESCAPES — Because she is owned by British subjects as flag indicates, this cow was undisturbed when Japanese seized Kuling, China. Usually other side's cattle are butchered to feed invading army.

Quantities of southern non-metallic ores can be put to new uses, as a result of improved methods of separation and other processing.

The J. S. McMillan Co., Ltd.
LETTERING
POSTERS
DISPLAYS
CARDS
TICKETS
SIGNS
ART WORK
201 UNION BLDG.
PHONE E. 5333

Says Germany Makes Adjustment Difficult

LONDON (CP)—Prime Minister Chamberlain today told the House of Commons that the recent attitude of Germany on the colonial question was making adjustment of that problem difficult.

The Prime Minister made no direct reference to Chancellor Hitler's statement Tuesday that "robbery of foreign colonies" always had belonged to the approved methods of Britain and France, but he said he regretted declarations in Germany "which do nothing to assist in creating an atmosphere of confidence necessary before the colonial problem can be discussed."

ANNOUNCEMENTS

Ball's Barber Shop moved to 706 View Street, in Scollard Building. ***

* * *

Committee for Medical Aid for China headquarters are now moved to 617 Broughton Street, corner Gordon, formerly at 1426 Government Street. Donations of old or new linen or cotton goods, cash, old clothes urgently needed. Hours 2 to 5 p.m. Phone E 4725. ***

* * *

Violin recital by pupils of Miss Dorothy Francis, Saturday, June 10, 7.30 p.m., Victoria Truth Centre, 720½ Fort Street. Public invited. ***

Expert Shoe Repairing
One Grade Only
. . . The Best!
Called for and Delivered at No Extra Charge
Pantorium DYE WORKS
Empire 7155

Venetian Blinds
Complete Range of Colors
Free Estimates
CHAMPION'S LIMITED
717 FORT ST. E 2422

1¢ SALE
THIS HANDY MEASURING SAUCEPAN (Value 25c) for ONLY 1 CENT WHEN PURCHASED WITH ANY PIECE OF ALUMINUM ILLUSTRATED, AT THE SPECIAL PRICE OF 79¢

French Fryer
Percolator, 6 cups
Nest of 2 Pudding Pans, 2-qt. capacity
Set of 3 Saucepans
Potato Pot, 7 pints
Covered Saucepan, 5 pints
Frying Pan, 10-inch
Dish Pan, 15 pints
Double Boiler, 2½ pints
Cookie Sheet 15-inch
Non-Scald Tea Kettle, 4 pints
COAST HARDWARE
1418 DOUGLAS STREET PHONE E 2218

Just Say "Charge It"
SLACKS
For the Beach or the Camp
$2.45 And Up
PLUME SHOP
747 YATES ST.

DISCUSS GREAT LAKES PROJECT

WASHINGTON (AP) — The Royal Visit to Washington will give the Roosevelt administration a chance to push for action on the Great Lakes-St. Lawrence deep waterway. This project would permit large ocean-going vessels from Europe, Asia and South America to reach inland ports like Cleveland, Toronto, Detroit and Chicago.

Adolf A. Berle Jr., Assistant Secretary of State, expects to see Prime Minister Mackenzie King of Canada and urge him to yet greater efforts to induce Canada to sign a treaty. The Premier is here as minister-in-attendance to the King.

Prime Minister King is believed here to be wholeheartedly in favor of the project, but he has had opposition from various sources. Among these have been Premier Hepburn of Ontario and Premier Duplessis of Quebec.

Adam Bell Heads Group

OTTAWA (CP)—Adam Bell, Deputy Minister of Labor of British Columbia, was re-elected president of the Canadian Association of Administrators of Labor Legislation at the closing of the three-day convention yesterday.

Provincial and Dominion labor delegates discussed such subjects as hours of labor, wage regulation, trade unions, collective bargaining, conciliation and labor disputes and enforcement of labor legislation.

Prize Donor Dies

NEW YORK (AP)—Raymond Orteig, 69, hotel proprietor and donor of the $25,000 prize won by Col. Charles A. Lindbergh for his trans-Atlantic flight in 1927, died Tuesday night after a long illness. Orteig was so certain Lindbergh would succeed in flying the Atlantic that he went to France to greet him.

Tribute to King At Niagara Falls

Their Majesties Welcomed To United States By Secretary of State

NIAGARA FALLS, Ont. (CP)—King George and Queen Elizabeth crossed the international bridge into the United States last night with the swelling cheers of Canadians and United States citizens sounding a single acclaim.

Ontario said farewell and New York State whooped up a welcome in one voice. Their Majesties, first British monarchs in history to visit the United States, stood on the back platform of the Royal train waving good-bye to nearly half a million Canadians and Americans who made up the same animated crowd.

It was a colorful farewell. The throngs massed along the roadway in front of the railway station sang the National Anthem. The King and Queen chatted a moment with Mayor Carl D. Hanniwell before His Majesty inspected a guard of honor.

While the inspection went on the crowd chanted "We Want the Queen!" It grew in volume when the inspection was over and the Queen stepped forward beside His Majesty and waved.

From the train's platform, the King and Queen waved until they could only see the Canadian shore in the distance.

High point of Their Majesties' visit to Niagara Falls was their sightseeing trip to the "father of waters." Their Majesties stood on Table Rock, over the seething waters, and watched the tumbling torrent of the Canadian Falls and the lesser American falls, while Prime Minister Mackenzie King explained their wonders. The King himself cancelled his and the Queen's plan to walk behind the veil of the falls.

MANY CROSS BORDER

In the crowds here were thousands of Americans, and they helped swell the cheers that rolled down the route of Royalty's motor drive through this Border City and defied the roar of the renowned falls. United States automobiles, identified by license plates, were almost as numerous as those of Canadians.

The Royal train was drawn across the international bridge by a green locomotive of the New York Central Railroad instead of the blue locomotives used on the Canadian tour.

It was 10.37 p.m., E.D.T., when the Royal train arrived on the United States side of the falls.

Armed guards were at their posts around the railroad station 2½ hours before the train was due. National guardsmen, state troopers, city and railroad police formed a tight cordon about the station and railroad tracks leading to the international bridge.

It took less than five minutes for the blue and silver 12-car train to cross the bridge below the falls, whose floodlighted crest could be seen from the car windows.

When the train reached the station on the United States side, it slowed down and stopped exactly opposite a long red carpet on which stood Secretary of State Cordell Hull and Mrs. Hull and Sir Ronald Lindsay, British ambassador to the United States.

A cheer went up from the crowd jammed on the station platform as the engine steamed past. A salute had been booming from the moment the train reached the United States boundary. The crowd stood in silence as the train slowed to a stop.

The red door of the observation car opened and the King stepped out, smiling and bowing slightly. He was dressed in a double-breasted pin stripe business suit, wore white collar and dark tie, having changed from the blue shirt and blue collar he had worn through the last strenuous day of the Royal tour in Western Ontario.

The Queen had changed again, the fourth time for the day, but was still wearing blue, with a halo hat. She was smiling and with eagerness stepped down from the train.

FORMAL MEETING

The King was met by Ambassador Lindsay, who presented Secretary Hull, officially representing the United States government.

They shook hands firmly. Mr. Hull, who had framed no formal message, spoke briefly, obviously from a full heart.

Later, a State Department spokesman said Secretary Hull welcomed the Royal Visitors with these words:

"Your Majesties:

"In behalf of the government and the people of the United States I have the honor and pleasure of extending to you our warmest welcome. All are delighted with your visit. The people of my country in the most genuine spirit of cordiality, hospitality and friendliness have every desire to make your stay a thoroughly enjoyable one."

To Queen Elizabeth, Mr. Hull said:

"Your Majesty:

"It is a great honor for me to meet and greet you."

Beside the secretary as he spoke was Mrs. Hull, in an ensemble of light blue chiffon with matching hat, gloves, bag and shoes.

For a few minutes the King and Queen stood with the American group on the platform while presentations were made. Then the whole party stepped aboard and the train moved out of the station, bound for Washington, not more than five minutes having been required for the welcome.

London Times U.S. Edition

NEW YORK (CP)—A special "United States number" of the Times of London went on sale in the United States today in observance of last night's entrance into the country of King George and Queen Elizabeth from Canada.

About 50,000 copies of the special edition had been sent to the United States. The first page shows New York's downtown skyline and the London skyline with St. Paul's Cathedral in the foreground.

Canada has 42,363 miles of railroads.

Welcoming the King and Queen

BAYONET HOLDS AIDE TO KING

Zealous U.S. Guardsmen At Niagara Falls Delays Royal Officials

NIAGARA FALLS, N.Y. (CP)—A United States soldier, on guard duty at the station here as the King and Queen arrived, got "rough" last night with the King's aide-de-camp.

As the A.D.C., Michael Adeane, descended from the train and moved forward to the arrival platform, he found himself staring into a stern young face with a bayonet pointing directly at him.

"Hey, get back there you. I can use this thing," the zealous guardsman said.

United States officials rescued him.

Lord Eldon and Lord Airlie, members of Their Majesties' entourage, were also held back by soldiers after they had stepped from the train several cars from the platform. American officials rescued them also, but they reached the King's side five minutes late.

Police and soldiers took no chances at any unauthorized person getting near the King and Queen before they left for Washington. Newspapermen traveling on the pilot train were 100 feet away and had to depend on waitresses standing on chairs at the depot restaurant to describe the Queen's gown.

Three Drowned In Lake Huron

SARNIA, Ont. (CP) — Two women and a man were drowned yesterday when a sudden squall upset their small outboard motorboat in Lake Huron, a half-mile off shore from Kettle Point, 30 miles northeast of here.

The victims were: Mrs. Angus Ross and Wesley McCausland, London, and Catherine Batchelor, Ingersoll.

Fishermen who hurried to the rescue saved Angus Ross, husband of the drowned woman, and Ned Bissette, Indian guide, who was in charge of the craft.

The purple finch turns yellow in captivity.

"Build B.C. Payrolls"
SCALLOPED SALMON
"I made my first dish of scalloped salmon with Pacific Milk for Sunday dinner, and my, it was good," writes Mrs. McK. "Just try it and see. You are sure to like it. Pacific is rich and you can tell it is fresh. That is why the result is so appreciated."
Pacific Milk
Irradiated and Vacuum Packed

REV. S. C. PARKER NEW MODERATOR

Chosen Head of Presbyterian Church in Canada By Assembly

MIDLAND, Ont. (CP)—Rev. Dr. Stewart C. Parker of St. Andrew's Church, Toronto, was elected Moderator of the General Assembly of the Presbyterian Church in Canada last night by acclamation.

He succeeds the late Rev. Dr. J. C. MacOdrum, who died shortly after election at the last General Assembly. Right Rev. Hugh Munroe has been acting moderator.

Dr. Parker, nominated for the church's highest position in Canada last year, has been minister of St. Andrew's for the last 15 years. He came to Canada from Glasgow, where he served in the Presbyterian Church, and is in his late forties.

The new moderator has been a member of the Presbyterian board of administration and of the budget and stewardship committee. He was chairman of the special committee which prepared motion pictures of Presbyterian mission work.

Dr. Parker served as a chaplain in the Great War, with the rank of captain. For two summers he lectured at Knox College, Toronto, in systematic theology.

Marijuana Fine

VANCOUVER (CP) — Edward F. Lesage was fined $200 in police court yesterday for selling marijuana. It was the first marijuana conviction on Vancouver court records.

Constable James Edward Murton of the Royal Canadian Mounted Police testified he had obtained 40 cigarettes containing marijuana from Lesage last March 25. Lesage, Vancouver druggist, told the court he had never considered marijuana to have narcotic content.

The elasmosaurus, giant reptile of the Cretaceous period, had a body similar to a porpoise, and an astonishing snakelike neck. It had a length of 40 feet, and inhabited the area now known as Kansas, which, at that time, was a vast sea, as deposits now indicate.

FUR STORAGE
Expert Repairs
Reasonable Prices
OUR DRIVER WILL CALL
Mallek's Limited
Ready-to-Wear and FURS
1212 DOUGLAS STREET E 1623

Victoria's Largest Complete House Furnishers
Offers the Greatest Selection For the June Bride
See Our 3-room Apartment Outfits From $185 and Up
Terms Arranged Without Interest or Carrying Charges
THE STANDARD FURNITURE CO.
737 YATES STREET

Smart... Wherever you find smart women at smart places, there you will find Player's Mild. For they are outstanding — they do not stick to the lips... and are deliciously mild and fragrant.
Player's Please "MILD"
NAVY CUT CIGARETTES
PLAIN END, "WETPROOF" PAPER
25 for 25¢ · Tins of 50—50¢

OVER 65 GRADUATE PHARMACISTS AT YOUR SERVICE
VANCOUVER DRUG CO. LTD.
23 STORES — WHEN YOU BUY DRUGS TAKE NO CHANCES • PATRONIZE YOUR DRUG STORE •
Items of Interest for Friday and Saturday — June 9 and 10

KEEP WELL
PHILLIPS' MILK OF MAGNESIA
TABLETS—30s 22¢
75s 39¢
200s 89¢
LIQUID—Large 43¢
Small 25¢
On Sale at All Our 23 Stores

CANDY
Jelly Orange and Lemon Slices, ½-lb. "Cellophane" Bags 8¢
Scotch Mints, ½-lb. "Cellophane" bags 8¢
Midget Mixture, ½-lb. "Cellophane" bags 8¢
Assorted Jelly Beans, ½-lb. "Cellophane" bags 8¢
Glazed Fruit Berries, ½-lb. "Cellophane" bags 8¢
Fresh Salted Peanuts, ½-lb. "Cellophane" bags 8¢

Seaside Suntan Oil 25¢
Seaside Suntan Lotion 25¢
Seaside Sunburn Preventive Cream 25¢

VANEX ORANGEADE OR LEMONADE POWDER 10¢

TANIQUIN (for Sunburn) 47¢
On Sale at All Our 23 Stores

Pilocaine
Pilocaine is recommended for all benign affections of the anus and rectum. Pilocaine contains Ephedrine, a vaso constrictor having a marked effect in reducing congestion of mucous tissue, checking inflammatory processes and controlling hemorrhage.
65¢; 2 for $1.25

SANTOCHLOR (Pure Paradichlorobenzine)
For exterminating Moths, Carpet Beetles, etc.
½-lb., 28¢; 1-lb., 49¢

Mennen's Talc 23c
On Sale at All Our 23 Stores

Cashmere Bouquet 3-purpose Cream 25¢ and 50¢
On Sale at All Our 23 Stores

Sal Evac
Relieves sour, distressed stomach, indigestion, constipation, sluggish liver, gout, rheumatism, neuritis, headache and biliousness. SAL EVAC is pleasant to take and possesses all the properties of European mineral waters in concentrated form.
24¢, 43¢ and 89¢
On Sale at All Our 23 Stores. Also Departmental and most Drug Stores

8-CENT SPECIALS
MARY GARDEN PERFUME, per dram 8c
NARCISSE DE VENDOME PERFUME, per dram 8c
HASU-NO-HANA PERFUME, per dram 8c
OIL OF WINTERGREEN, 1-oz 8c
SEIDLITZ POWDERS 4 for 8c
VELOUTE DE RIZ FACE POWDER 8c
BLONDEX WAVE SET, 35c, for 8c
TWINLOCK ENGLISH HAIR PINS 8c
POMPEIAN FACE POWDER, 15c, for 8c
KAYLORD ENGLISH COMPOUND LINSEED TABLETS 8c
SPIRITS OF CAMPHOR, ½-oz 8c
COMPOUND LICORICE POWDER, per pkt 8c
ESSENCE OF PEPPERMINT, ½-oz 8c
POWDERED CITRIC ACID, 2-oz 8c
POWDERED TARTARIC ACID, 2-oz 8c
GROUND LINSEED, 1-lb 8c
WHOLE FLAXSEED, 1-lb 8c
YELLOW PETROLATUM, 2-oz 8c
WHITE PETROLATUM, 2-oz 8c
SWEET ALMOND OIL, 1-oz 8c
SWEET SPIRITS OF NITRE, ½-oz 8c
PURE GUM CAMPHOR 1-oz 8c
BICARBONATE OF SODA, 1-lb 8c
POWDERED BORAX, 1-lb 8c
EPSOM SALTS 3 lbs. 8c
AROMATIC CASCARA, 1-oz 8c
VANEX HERBAL SHAMPOO 8c
MICHAUD'S HENNA SHAMPOO 8c
PURE COCONUT OIL, 2-oz 8c
TINCTURE OF IODINE, 1-oz 8c
RUBBER GLOVES (Seconds) per pair 8c
7-INCH CURL COMB 8c
CAMPHORATED OIL, 1-oz 8c
NAIL SCRUB, 15c, for 8c
POWDERED BORACIC ACID, ½-lb 8c
PURE SULPHUR, 1-lb 8c
HYDROGEN PEROXIDE, 4-oz 8c
CREO-DISINFECTANT, 3-oz 8c
GLYCERINE AND ROSE WATER, 2-oz 8c
DISTILLED EXTRACT OF WITCH HAZEL, 2-oz 8c
SENNA LEAVES, 2-oz 8c
ARISTOCRAT ENVELOPES per pkt 8c
SELF SEAL ENVELOPES, per pkt 8c
CASTOR OIL, 2-oz 8c
EYELASH BRUSH 8c
DR. REID'S TOOTHACHE DROPS 8c
DR. REID'S TOOTHACHE GUM 8c
PURE OLIVE OIL, 2-oz 8c
FRIAR'S BALSAM, ½-oz 8c
SODA MINT TABLETS 8c
CHLORATE OF POTASH TABLETS 8c
BOBBY COMBS, 10c 2 for 8c
LUXOR ROUGE 8c
LUXOR CREAM ROUGE 8c
DALCROSSE COMPACT POWDER REFILLS 8c
PIVER SHAMPOO POWDER 8c
DYE TINT, All Shades, 10c 5 for 8c
POCKET COMB in Case, 15c, for 8c
BATH SOAP, 15c, for 8c
S.M.R. TABLETS for Stomach Ailments, $1.25, for 8c
KWIK SHAVE BLADES, 5s 2 for 8c
Shop Early for These 8¢ Specials — Supplies Are Limited

DAVIS' ASTHMA REMEDY 7895 FOR ASTHMA & HAY-FEVER $3.50
On Sale at All Our 23 Stores

INSECTICIDES
Vanex Plant Spray, 1-oz 29¢
Vanex Plant Spray, 4-oz 98¢
Lime Sulphur, per lb 31¢
Paris Green, per lb 39¢
Lead Arsenate, per lb 22¢
Whale Oil Soap, per lb 14¢
Black Leaf "40", 1-oz 30¢
Shamrock Nicotine Sulphate, 40%, 1-oz 25¢
Dry Bordeaux Mixture, lb 31¢
Evergreen, 1-oz 35¢
Meta Slug Destroyer 35¢

ALL DRUGS GUARANTEED HIGHEST QUALITY

Earwig Destroyer (Sodium Fluoride)
Full directions and ingredients for making bait can be obtained from all our 23 stores.
1-lb. cans, 21¢

MOSQUITO DOPE
"Mosquitoes give it a wide berth"
Protect against the ravages of these pests and from infection.
PRICE, 25¢
On Sale at All Our 23 Stores
Post Paid to any point in B.C.

"ASPIRIN" FOR PROMPT, SAFE RELIEF OF PAIN
Tin of 12's 22¢
Bottle of 24's 39¢
Bottle of 100's 98¢
On Sale at All Our 23 Stores

Victoria Daily Times

Established 1884

Published Every Afternoon Except Sunday by TIMES PRINTING AND PUBLISHING CO. LTD. Victoria, B.C.

Member of the Canadian Press Ltd.

Member of Audit Bureau of Circulation

SUBSCRIPTION RATES: City Delivery, $1 per month By mail (exclusive of city)—Canada, Great Britain and United States, $6 per annum; elsewhere, $1.50 per month

THURSDAY, JUNE 8, 1939

"How Are You . . .?"

JUST THE SORT OF GREETING WHICH everybody expected President Roosevelt to extend to King George, just the sort of greeting which Their Majesties would appreciate to the full, marked the meeting for the first time of a British King and a President of the United States on American soil. Said Mr. Roosevelt:

"How are you, I'm glad to see you!"

Then the Canadian Press dispatch tells us that their faces broke into smiles as their hands met, as if symbolizing a tie of friendship between two English-speaking peoples who broke from one another in 1776.

The millions of Canadians who have seen the royal smile at close range, who also have become familiar with the geniality of President Roosevelt, will be able to envisage the scene which unfolded before that vociferous throng in Washington today. And during the memorable four days that Their Majesties will be guests of our neighbors—sandwiched, of course, between the traditional formalities demanding observance on such occasions—the head of the vast and wealthy United States and the head of the greatest empire the world has ever seen no doubt will find the opportunity to say many things to one another in the simple and meaningful tone of Mr. Roosevelt's "How are you, I'm glad to see you!"

A glimpse of what Britain is thinking today is to be obtained from a London dispatch. This describes newspaper front pages as allowing nothing but accounts of the current heat wave over there to compete with narratives recounting the arrival of the King and Queen on American soil. Headlines ranging from a breezy "Hi Ya, King!" to the dignified "Crossing the Border; the King's visit to Washington!" furnish the variety of mood, while the London Times has published a fine 32-page United States number, filled with pictures and articles on almost everything American—from contemporary literature to sports. And, says the great daily, Britons will gain a new insight into American life, noting, too, that "the two governments understand each other well enough, and have no need to ask the King and President to interrupt pleasures of social intercourse with business of state."

In that lies a thought once again embellished. The New World—Canada and the United States—for long has played its part in cultivating the very friendliness which King George and Queen Elizabeth now are cementing in the American nation's capital. The two peoples understand each other well enough to continue to render that service to democracy which they have rendered for more than 100 years.

Well could the President of the United States say to the head of the British Empire:

"How are you; I'm glad to see you!"

More Aftermath

EASTERN CANADIAN CITIES AS WELL as Victoria are having their post-mortems on the enormous crowds that failed to appear for the Royal Visit. Toronto, it appears, has had to cope with disappointment which parallels that felt in British Columbia cities. Restaurant men and others who had prepared for the expected unprecedented influx into Toronto were forced to take losses similar to the losses suffered here.

Toronto's experience has been covered in a statement from T. H. R. McNally, manager of the Toronto Convention and Tourist Association. This statement is published in the Toronto newspapers. Because it sheds light on the state of mind that developed across the country and also because it is evidence that our experience was not unique, we quote it fully:

"The Royal Visit is too recent to need much detailed recital of incident. Thousands of Torontonians, who felt physically unequal to the fabulous mobs that were to congest our city, went to their summer cottages. Good loyal citizens deprived their children of the historic privilege of seeing Their Majesties rather than risk having the little ones injured! The highways were deserted. Business houses spent large sums in barricading shop fronts and in otherwise protecting their properties against the crowds that never came. The losses on unneeded construction, upon food supplies and novelties totaled a very large sum.

"An inspection tour made by the bureau of this association on the evening of May 22, and covering the territory from central Muskoka to St. Catharines, disclosed that literally thousands of people who originally had planned to see Their Majesties in Toronto were afraid to risk the much-advertised congestion. The popular mental attitude is shown by the experience of one subscriber of this association. This company accepted with apparent hesitation a statement that 250,000 visitors in Toronto on May 22 would be an outside figure. In consequence the company refrained from placing on the market an over-supply of its product. One of its retail outlets normally orders five units of product per day. For May 22 the order was 25 units. The company advised reduction and, in face of the protests of the customer, scaled the order down to 20 units. Of this number 15 were wasted.

"Mental pictures of the coronation's surging throngs in London needed only some careful thought to be dismissed as impossible of repetition in Toronto. In London there were at least 8,000,000 people to see a parade of world pageantry on a route four miles in length. In Toronto there were 1,000,000 people, at the most, to see the Royal progress over a route of 28 miles!"

Strang To Moscow

IN THE CAPACITY OF SPECIAL ENVOY, Mr. William Strang, head of the Central European department of the Foreign Office, will take Great Britain's new mutual assistance formula to Moscow for the consideration of the Soviet government. Prime Minister Chamberlain hopes for a quick conclusion of the long-drawn-out negotiations, but he informed the House of Commons this afternoon that "there remains one or two difficulties to be resolved." Chief among these appears to the opposition of Finland, Latvia and Estonia to Russia's desire to have a pact guaranteeing all states touching on her western frontier.

It is conceivable, of course, that to guarantee any country if it is hostile to such an arrangement would violate the whole spirit and intent of the anti-aggression bloc or peace front. On this point, however, the Conservative Daily Telegraph feels it would be scarcely credible if a formula could not be found which would give Russia the firm assurance she asks." Not unexpectedly, the News-Chronicle thinks Lord Halifax himself should go to Moscow, not Mr. Strang, because "no more important business has come into the Foreign Secretary's hands in recent years." What Lord Halifax's personal views are on this point we are not told. He has gone on record today, however, as saying that the time has passed when the independence of European nations could be destroyed by the actions of one state . . . that it was clear now that any further attempt at aggression would "meet with wide and resolute resistance."

It appears, therefore, the official British opinion is that the formula Mr. Strang will take to Moscow will meet with the full approval of Russia. No doubt one of the reasons why the government at Westminster has speeded up matters is the growing impatience of the Turkish ministry—which has complained that "there is too much hide-and-seek about the present negotiations." And one of the points the Ankara government has emphasized of late is that in its association with Moscow over many years Turkey has not suffered in the least from Communist propaganda, but, on the other hand, has benefitted from mutually-friendly relations. Turkey is a very important member of the "Stop Hitler" bloc.

Crop Prospects Bright

ALL THREE OF CANADA'S PRAIRIE Provinces are reporting plentiful rains and considerably improved prospects for a good harvest. Aided by recent alternate warm weather and showers, wheat is well above the ground. In Manitoba the average height is five inches, and in Alberta and Saskatchewan four inches.

Substantial showers have improved conditions in southern Manitoba, although moisture deficiency still is evident in some areas. In the northern districts the new crop is making excellent progress despite reports of minor cutworm damage.

All sections of Saskatchewan report good progress. Consistent moisture has all but eliminated early damage by soil drifting in the south, while in the north wheat has received growing inspiration from general rains. Light to heavy rains have soaked south and south central Alberta with enough moisture to last two weeks.

While these reports are satisfactory—and a large slice of Canada's meal ticket is represented by the output, large or small, of her farms—there is still another prospect which is none too gratifying for the Canadian farmer or to the Canadian taxpayer: the prospect of another large world carry-over of wheat at the end of the present crop year.

A movie studio is to produce a picture on the thrills of the public health service. They are looking for a microbe to play the villain.

Citizens of Greater Victoria will join in the appreciation manifested by the 15 community organizations of Oak Bay in the presentation to Captain F. G. Dexter in recognition of his 25 years of continuous service to the Oak Bay public schools. His career has been marked by outstanding community service in many fields. Happily, his influence and the results of his devotion to public welfare have not been confined within the limits of that municipality.

IMPROVEMENT IN B.C.

From Financial Post

New Brunswick, Quebec, Manitoba and British Columbia all had a surplus on ordinary account last year before providing for relief costs. The New Brunswick and British Columbia surpluses were larger than in the previous year and those of Manitoba and Quebec smaller.

The most noteworthy development in the provincial field during the past year has been the marked improvement in the position of British Columbia. This province, largely as a result of buoyant revenues, has come back from the verge of default a few years ago to the place where it is able to secure loans in the open market. Two months ago the province sold a $3 millions issue of 3½ per cent five-year bonds in New York at a net cost to the province of 3.75 per cent.

Refunding loans have also been sold by Saskatchewan and Manitoba, but these were not disposed of in the open market. Rather, private sale was made to institutional investors, the purchase being made by them as a gesture of good will and confidence. The immediate reason in the case of Saskatchewan was to prevent default by the province on a principal maturity on May 1.

Loose Ends

By BRUCE HUTCHISON

CONFESSION

THE PLAIN TRUTH about my Northern Spy is that I have been lying about my Northern Spy for several years. Probably I would be lying about it again this year but for the fact that I don't have to any more. The fact is . . . but wait.

The lies about my Northern Spy were cold-blooded and very moving. When I used to break out in print every October and inform the world of the crop of apples on my Northern Spy and how they were just like the apples of Ontario, full of the double-distilled rain and sunshine and the sweet wind of the year (I had that distillation of rain, sun and wind down to a set formula like a recipe for apple dumpling), and when I pictured myself picking the apples in the brown October days, innocently, like a character in a fairy story, why then all the politicians would forgive me everything I had written about them for the last six months, and people who came from Ontario would break down and weep by their firesides, and my friends would phone up and ask me if I could let them have a few apples for their children.

Well, it was all false. False, but not callous. A psychologist would probably recognize the symptoms as hiding an inferiority complex, as a shield for my frustration, because the plain fact is that my Northern Spy never bore a crop. The most it ever produced in 15 years was six apples which cost me, according to the most careful calculation, around $3 apiece.

Out of six apples I distilled, by the old formula, enough sunshine and rain and wind, especially wind, to make a whole summer. Indeed, I made enough money writing lies about my Northern Spy almost to pay the cost of the apples.

Still, when you are keeping an apple tree, instead of an apple tree keeping you, it is not what you would call orthodox finance, and I found the recipe running out. I couldn't go on distilling forever, and every year the tree had to be pruned and sprayed by my neighbor, Mr. Pudbury, who had long urged me to cut it down. So I went to the highest authority.

I went to the horticultural department in the Parliament Buildings and I broke down and confessed that my beautiful stories about the Northern Spy every autumn were a tissue of falsehood to cover over a shattered heart. After all, I had waited 15 years. A man has a right to expect an apple or two if he waits 15 years. The experts of the horticultural department took the news calmly. They have been hardened by many years' association with governments.

The advice of the experts appeared to me desperate and a little insane. They proposed a major operation. They said I was to take a knife and ring the bark of the Northern Spy around the trunk. It was one of those life-and-death operations that you read about in the medical reviews, and no one seemed to know the theory of it. But if it worked I would have apples and would need to lie no longer. By this time the lies lay so heavily on my conscience that I resolved to take the chance. I suppose I was influenced also by a desire for some apples. I mean, it was 15 years, and that is a long time to go without Northern Spies once you have learned the taste of them in Ontario.

So last June I went forth secretly, with a sharp knife, holding it behind my back, for I felt like a murderer as I approached the tree. I felt like the fellow who stabbed the little princes in the Tower in Richard III. Yes, I crept on the Northern Spy, stealthily, and plunged my knife into the bark, and when the sap oozed out I thought I would faint. Blood affects some people like that.

We are a strong breed out here in the country. I clenched my teeth and started to carve, skilfully, like a surgeon making an abdominal incision. And Mr. Pudbury came and watched me and said that undoubtedly I had killed the tree and his sister Emma had died the same way with an appendix, bleeding to death, and he was all for cutting the tree down then and there.

I think he was secretly annoyed that he wouldn't be able to prune and spray it again for a dollar every autumn. Grimly I kept on carving. Mr. Pudbury said his sister was 68 when she died and here I was killing this poor tree at 15, and no Northern Spy ever bore until it was 20.

My hand was pretty shaky by now, but I finished the job, leaving about an inch of bark to carry the sap, and when I stood up I knew how that fellow felt in Richard III. I went away from there and never looked at my Northern Spy again until today.

I write this down merely as a scientific fact, to renew public confidence in the horticultural department. I write it down with witnesses to prove it that this year, for the first time, my Northern Spy is laden heavy with fruit and by autumn it will be double-distilled by sun and rain and wind, according to the old formula, but I shall not write about it. I don't need lies any more, however beautiful. This year, for the first time, I am going to have apples, for the operation was a success and the patient has recovered. As Mr. Pudbury so justly says, his sister Emma should have come to me.

OTTAWA NOT WORRIED

From Ottawa Journal

Mr. Hepburn says that a conversation he had with Prime Minister King during Their Majesties' visit to Toronto will not make him like Mr. King more—or dislike him less. The correct commentary on this is that nobody in Ottawa seems to be worrying any longer about Mr. Hepburn's likes or dislikes.

COAL, WOOD SAWDUST

KIRK COAL CO. LTD.

1239 BROAD ST. G 2241

MR. CHURCHILL'S STATUS

To the Editor:—In the interests of accuracy, it should be pointed out that on the retirement of Bonar Law in 1923 from the premiership and from the leadership of the Conservative Party in Great Britain, the question of appointing Mr. Winston Churchill as his successor never arose at all.

A Conservative government was in power, so naturally a Conservative minister had to be selected, and at that time not only was Mr. Churchill not a Conservative minister, but he was not even a Conservative. He was not even a member of Parliament at that time, having been defeated at the previous election when standing as a Liberal. It was not till 1924 that Mr. Churchill again reverted to the Conservative side.

J. BAINES LEWIS.

Empress Hotel.

CIRCUS IN PARK

To the Editor:—As you have probably been informed, a circus has recently been occupying Central Park.

From all I have been able to gather, if one were to go into details regarding some of the sideshows and exhibitions put on by this circus, no paper would be able to print them.

It is not the purpose of this letter to cry over spilt milk. What has happened has happened. The park has temporarily been damaged. Night after night of sleep has been lost by those forced to live within a quarter-mile circle of the park, and at least one family, dreading a repetition, has moved out of the district for good.

Will the City Council guarantee that no recurrence will take place? Surely there is enough room on the Reserve near Tyee Road, or some similar isolated district, where those who enjoy these exhibitions could go and enjoy them without disturbing a whole neighborhood.

It is regrettable, but true, that the people of the Central Park area have made up their minds at election time to treat present aldermen and city officials who may be candidates for re-election, with the same consideration they received from the officials in question.

J. R. SHORT.

916 Queens Avenue.

TRIAL OF PYX

From Financial Post

Canadian coins minted in 1938 are up to the standard of weight and fineness required by law. This was the result of the Trial of the Pyx recently held at Ottawa. The trial, which is the annual test to ascertain whether the mint is carrying out its duties according to law, takes its name from the box in the British mint known as the pyx in which coins are reserved for testing.

The trial was made with coins selected at random from a number of packages of the various silver pieces minted during the year. There were no gold coins. These pieces were weighed, melted down and assayed. The results were compared with a pure silver plate supplied by the deputy minister of trade and commerce. While the weight and fineness of each coin is established by law there is a certain variation allowed known as a remedy allowance and as long as the coins come within this variation they pass the test.

In olden days if the coins were found not to measure up to the standards, the master of the mint was liable to have his right hand cut off. Now, however, he could depend on being treated a little more leniently even if found at fault. In any case, he has no need to worry this year as, according to the assay commissioners, his coins were found to be all correct.

CUTICURA SOAP AND OINTMENT

Help to relieve externally caused PIMPLES·BLACKHEADS

KAKABEKA FALLS

To the Editor:—You published on May 20 a cut of Kakabeka Falls. It stirred such a string of memories that I feel impelled to correct the caption over which it is printed, "One of Canada's undeveloped waterpower sites." It so happens that these falls, which, by the way, are very fine and are, I believe, higher than Niagara, were developed by the Kaministiquia Power Company, somewhere around 1903. The first development was of two 4,000 k.w., 4,000 volt generators. This was, I believe, doubled a few years afterward. The electrical equipment was put in by the Canadian General Electric Company, for which I was working. I have a rather complete set of photos taken at various periods of the work. Also one of the Falls, taken from almost the same spot your print was taken from, and what is very interesting I have a picture taken from the middle of the bed of the river just below the Falls. This shows a small group of people standing on the flat rock, which causes a slight hump in the water, right plumb in the middle of the Falls, just where the water takes its downward plunge. As a matter of fact, my wife and another lady, who is now in Australia, are two of the four people who are standing there. In explanation I might say that when the hydraulic end of the work was tested they ran the river dry for about 20 minutes or so.

Another interesting thing is that Kaministiquia is the name of a station on the main line, I think, of the C.P.R. and was mentioned by one of the announcers, when speaking of the progress of the Royal train through Ontario.

From the foregoing you can easily understand why I got sort of hot when you called our Kakabeka Falls undeveloped.

P. M. F. CLOUGH.

R.R. 2, Duncan.

STILL A CHANCE

From Windsor Star

In an advertisement in the Regina Leader-Post, the Hanley area applies for a Protestant teacher for a school of 11 pupils, in an English-speaking district. The salary offered is only $550. But here is the added inducement: "Nine teachers married from school in last 19 years. Possibilities not exhausted. Give telephone number when replying."

Knowledge of psychology is a great asset, and these trustees have shown they are not lacking in it. They know that there will be plenty of young women willing to teach for a school year at a low salary if there is a reasonable chance of catching a good breadwinner for life.

Better English

By D. C. WILLIAMS

1. What is wrong with this sentence? "They displayed all sorts of pictures."

2. What is the correct pronunciation of "circuitous"?

3. Which one of these words is misspelled? Secession, propulsion, coersion.

4. What does the word "inexpedient" mean?

5. What is a word beginning with ma that means "pertaining to the sea"

Answers

1. Say, "They displayed all kinds of pictures." 2. Pronounce ser-ku-i-tus, u as in cube, accent second syllable. 3. Coercion. 4. Not practicable, or advisable. "Such action is inexpedient at this time." 5. Maritime.

"MOSLEM BLOC" PLANNED BY BRITAIN—To supplement British-French security front, Britain is moving to line up Moslem nations of Egypt, Persia, Iraq, Arabia and Afghanistan, shaded on above map, into bloc against Nazi and Fascist expansion. Already in control of Palestine, with friendly French in Syria, Great Britain would thus safeguard vital Suez Canal area and transportation route to India.

SPENCER FOODS

FRIDAY VALUES—CASH AND CARRY

Ayrshire Bacon Sliced, lb. lots 24c | Mild Cheese lb. lots 17c | Jellied Veal Sliced, ½ lb 13c

SPENCER'S FIRST-GRADE BUTTER
Fresh Made—Sold Fresh—It's Better
Pride, 3 lbs. 79¢; Springfield, lb., 26¢; 3 lbs 76¢

Pure Lard 2 lbs. 15c | Pride Shortening 100% vegetable, lb 9c | Cottage Cheese Per lb 10c

Large Eggs Grade A, doz 26c | Side Bacon Sliced, lb 29c | Potted Meats, each 9c

Sooke Brick Cheese, lb., 28¢; Chateau Cheese, ½s 15¢

MEATS—AS CUT IN CASE

RED BRAND STEER BEEF

Mature—Full Flavored—Tender

See our Red Brand Steers on display at Swift Canadian Company's plant.

Blade Roasts, lb., 15¢; Cross Rib Roasts, lb 17¢
Rolled Rib Roasts, lb., 22¢; Thick Rib Roasts, lb 17¢
Rump Roasts, lb., 24¢; Sirloin Tip Roasts, lb 22¢
Shoulder Steak, lb., 15¢; Round Steak, lb 23¢

Milk-fed Veal
Boneless Roasts, lb., 22¢; Steaks, lb., 16¢; Breasts, lb 10¢

Small, Firm, Grain-fed Pork
Butts, lb., 20¢; Steaks, lb., 20¢; Legs, lb 22¢

Dressed Rabbits, each 23c | Oxford Sausage Per lb 10c | Minced Steak Per lb 12c

SERVICE MEATS—DELIVERED

RED BRAND STEER BEEF

Porterhouse Roasts, full tenderloin, cut short, lb 37¢
Rump Roasts, lb., 27¢; Sirloin Tip Roasts, lb 29¢
Round Steak, lb., 28¢; T-bone Steak, lb 30¢

Milk-fed Veal
Fillets, lb., 25¢; Cutlets, lb., 28¢; Breasts, lb 10¢

Genuine Island 1939 Spring Lamb
Shoulders, lb., 22¢; Legs, whole, lb., 35¢; Chops, lb 35¢

Loins and Fillets Grain-fed Pork
Fillets, lb., 28¢; Loins, lb., 29¢; Chops, lb 29¢

Milk-fed Fowl, lb., 27c-29c | Milk-fed Chicken, lb., 28c-35c | Beef Liver Per lb 20c

Little Pig Sausage Per lb 18c | Pickled Ox Tongues Per lb 18c | Plate Beef Per lb 12c

DAVID SPENCER LIMITED

If I had your chance...

"You've got money coming in. I haven't. If I were in *your* shoes I'd sure be putting something by for the day when pay cheques stop coming in."

Most men must give up their jobs at 65 or sooner. For only *$2.00 a week now you can make sure of an income of $25.00 a month for life at 65. If you should die before 65, your family will get $905.00 cash and a regular income of $25.00 a month for ten years. Get the details from any North American Life representative.

*Approximate rate at age 35.

NORTH AMERICAN LIFE

Solid as the Continent

J. W. HUDSON, C.L.U.
District Manager
205 Sayward Block

ALL PROFITS FOR POLICYHOLDERS

Parallel Thoughts

"Reproach hath broken my heart; and I am full of heaviness; and I looked for some to take pity, but there was none; and for comforters, but I found none."—Psalms 69:20.

More helpful than all wisdom or counsel is one draught of simple human pity that will not forsake us.—George Eliot.

Phone G 7161 For This

AUSTIN "7" ROADSTER $485

THOMAS PLIMLEY LTD.

ESTABLISHED 1893

Plan to take this Vacation OF A LIFETIME by UNION PACIFIC

Never such a vacation opportunity—World's Fairs on both coasts—marvelous other vacation spots between! Go direct to New York, returning via San Francisco or reverse the route.

Along the way Union Pacific can take you to Yellowstone, Grand Teton, Zion, Bryce Canyon, Grand Canyon, Colorado national parks, Boulder Dam, Sun Valley, Idaho.

2 WORLD'S FAIRS

NEW YORK CITY SAN FRANCISCO

On ONE Round-Trip Ticket as low as $90 IN COACH

—with other attractive fares for Sleeping Car Travel. Liberal return limits

3 famous TRAINS EAST from Portland — All Air Conditioned

Porter Service and Free Pillows in Coaches

The Streamliner—CITY OF PORTLAND

5 Sailings monthly on 1,7,13,19,25

PORTLAND ROSE —Daily

PACIFIC LIMITED —Daily

TICKET OFFICE & TRAVEL BUREAU 1403 FOURTH AVE. SEATTLE, WASH.

THE PROGRESSIVE UNION PACIFIC RAILROAD

ADVERTISE IN THE TIMES

Letters to the Editor

BLAMES CITY COUNCIL

To the Editor:—My little girl, buoyed up for weeks with the expectation of seeing Her King and Queen, returned after being standing in the rear row in a dusty corral in Beacon Hill Park, broken-hearted at the thought that she had only seen the top of the Queen's hat. On the other hand, the big-wigs of Victoria had their youngsters in privileged positions.

Victoria City Council bungled the street car situation hopelessly. Then they bungled the Royal Visit. If you keep that crowd of men there much longer Victoria will be finished. They might as well cut out spending money on tourists after the black eye of the Royal Visit.

Democracy, huh! Yes, we are democratic, because we realize that we have elected representatives who are hopeless.

TRAVERS DE H. LAWRENCE.
Duncan, B.C.

MAYOR URGED TO TELL ALL

To the Editor:—After reading the protests regarding the treatment accorded the up-island children during Their Majesties visit to Victoria, one is at a loss adequately to give expression to one's thoughts. To say the least, it was disgraceful and will remain for all time a scathing indictment upon those who were responsible.

The question, however, remains—just who was responsible? In an attempt to answer this question, let us get back to the commencement of things and try, by means of a measure of intelligent deduction, to find who the guilty party or parties are.

Let me here and now declare that, judging from my own intimate contacts with Mayor McGavin and members of his council and with members of the Women's Council, I am compelled to conclude that, within their very limited authority, they did everything possible to make the visit of the up-island children a complete success. I am, therefore, satisfied that the blame cannot be laid at their door, admitting that even they could have improved upon the arrangements had they been able to foresee what I would term the result of a complete and absolute lack of desire on the part of the higher governmental authorities to co-operate with local governing bodies to make absolutely certain that our children should avail themselves of a lifetime's opportunity.

Just who was responsible for the discarding of the original plan of having the children assembled at Macdonald Park — a plan wherein Mayor McGavin promised us adequate seating and other desirable arrangements for the school children?

Why was the presenting of the colors carried out at Beacon Hill instead of Esquimalt, where this naval ceremony rightfully belonged?

Was it because of the desires of a certain individual at Ottawa, into whose hands was given the arrangement of every detail of the Royal itinerary—and whose chief object was, apparently, to regiment and protract, as much as possible, the activities and opportunities of the Royal Couple to see and be seen?

Was Commander Brodeur completely responsible for the arrangement at Beacon Hill, where some of the children succeeded in getting a fleeting glimpse of Their Majesties through the legs of several rows of sailors, while hundreds of them saw nothing at all but those naval legs, even though they traveled hundreds of miles and were corralled for several hours in grimy surroundings, without food or water, or anything else, for that matter?

No wonder these children voiced their resentment during the ceremony, broadcasting their cries, "We want the King," "We want the Queen," to the four corners of the globe.

I could continue by filling several pages with a scathing indictment of my own of the whole affair, but your valuable space compels me to refrain from doing so. I must, however, call upon Mayor McGavin to speak out and tell us all he knows. It will be a most interesting story and I am sure will help everyone to place the blame where it belongs for this tragedy in the lives of 600 or 700 young people.

W. C. HAMILTON, Mayor.
City of Port Alberni.

Esquimalt Royal Visit Praised

Outside Schools Send Thanks for Fine Treatment of Their Children

The Esquimalt Council looked back last night over the municipality's share in the Royal Visit, and decided it was good.

Before the council were two letters of thanks—called by Reeve Alexander Lockley "gratifying when compared with the controversy over the up-island children" from schools outside Greater Victoria which were given places on the Royal route through Esquimalt.

The Langford School Board wrote its appreciation of the way in which its children were cared for. All, it said, had a splendid view of Their Majesties and spent an enjoyable and memorable day.

"All the official arrangements in Esquimalt," the letter added, "appear to have been carried out in the most satisfactory manner."

The Happy Valley School Board sent its thanks for the kindness of Esquimalt in providing space for its pupils, also saying all had had fine views of the King and Queen. It also commended the helpfulness and courtesy of the police, and congratulated Esquimalt on the taste shown in the decorations.

VISIT COST $1,000

Allowing for public and official contributions, the Royal Visit cost Esquimalt about $1,000 for decorations, it was stated. The sum was $500 less than had been allowed for in the estimates.

The council passed resolutions of thanks to the municipal school board for a contribution of $300 toward the costs, to the Esquimalt Community Club for transporting aged and infirm residents to grandstand seats, and to some of its own members for special work.

An offer from the Hillcrest Tennis Club to train any juniors in the municipality free of charge in return for the use of courts in Bullen Park was accepted by the council with thanks. The club will provide balls and nets and will give expert coaching two nights a week to any players of 18 years or under.

The municipal zoning appeal board—Major G. H. Sisman, J. R. Saunders and Arthur Crease—was asked to act as a board of fence-viewers in response to a request made by a resident under the Line Fences Act.

Reeve Lockley was reappointed the council's representative on the board of directors of the Royal Jubilee Hospital.

May accounts totaling $11,089 were passed on submission by the finance committee.

Colwood Men's Club To Meet Saturday

The Colwood Men's Club meeting will take place in Colwood Hall Saturday at 8.30 to discuss the club's annual picnic. Members are urged to attend as arrangements will be definitely made on the basis of attendance.

Cereal in Top Hat and Tails

by Mary Blake

I suppose *evening* dress is hardly the thing for a breakfast food. But I don't know any better way to describe cereal "creamed" with Irradiated Carnation Milk. There's a rich, creamy flavour to Carnation that just makes any cereal taste better.

The smooth richness you notice immediately when Carnation is used to cream cereals and coffee, is there, also, in cooked dishes—cream soups, cream sauces, puddings, frozen desserts. Carnation is just whole milk with part of the natural water taken out; sterilized so it keeps on the pantry shelf indefinitely; homogenized to give every drop equal creamy smoothness; irradiated for extra "sunshine" vitamin D.

The same processes which make Carnation Milk so good for cooking, make it a safer, more digestible milk for babies. It gives them an extra helping of "sunshine" vitamin D which all babies and children should have.

There are glorified recipes of all kinds in the beautifully illustrated Carnation Cook Book—15c (postpaid). Carnation Company Limited, Abbott St., Vancouver, B.C.

RADIO—listen to the "Contented Hour" every Monday night. See your local newspaper for stations and time.

HOT OR COLD CHOCOLATE MILK

Chocolate Syrup—melt two squares unsweetened chocolate over hot water. Add one cup boiling water and cook over low flame, stirring vigorously until thick and smooth. Add one cup granulated sugar and with occasional stirring continue cooking 3 or 4 minutes. **Hot Chocolate Milk**—3 tbsp. chocolate syrup; add 1¼ cups water and heat to boiling; add 1 cup Carnation Milk and stir vigorously. **Cold Milk Chocolate**—3 tbsp. chocolate syrup; add 1 cup chilled Carnation Milk diluted with 1½ cups ice water. Stir or shake vigorously.

IRRADIATED Carnation Milk

A CANADIAN PRODUCT "from Contented Cows"

A Special Display of Finer Quality

RUFFLED CURTAINS

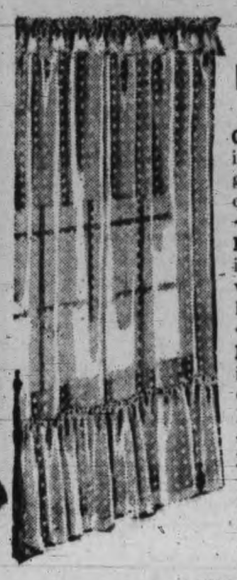

This Display of RUFFLED CURTAINS Is the Largest, Most Select We Have Had the Privilege of Showing in Victoria

CRISS-CROSS RUFFLED CURTAINS—2¼ yards long and 47 inches wide. They are patterned with dainty motif on pastel-colored ground of mauve, green, blue, rose and gold, and are complete with Priscilla top and tie-backs. A set **$4.50**

MARTHA WASHINGTON CURTAINS—2¼ yards long and 42 inches wide. Shown in rainbow-colored marquisette and complete with dainty Priscilla top. Per pair, **$3.90**. Each **$1.95**

MARTHA WASHINGTON CURTAINS—2¼ yards long and 41 inches wide, of dainty pastel marquisette; trimmed with four rows of baby ruffles and 12-inch flounce at bottom. Per pair, **$3.50**. Each **$1.75**

RUFFLED CURTAINS—2¼ yards long, 41 and 48 inches wide. A wide range, including "fluffy dots" in pastel colors—dusty rose, new green, peach, blue, mauve. Also colored spots on ivory ground. Complete with Priscilla top and tie-backs. A pair **$3.50**

RUFFLED CURTAINS—36 inches wide and 2¼ yards long. Dainty spot design on pastel ground of blue, rose, peach, green, yellow; also white, ivory and ecru. Complete with Priscilla top and tie-backs. A pair **$2.25**

MARTHA WASHINGTON CURTAINS—2¼ yards long and 41 inches wide, of ivory, spot marquisette, with rows of baby ruffles and 12-inch flounce at bottom. Complete with Priscilla top and tie-backs. A pair **$2.25**

RUFFLED CURTAINS—2 1-6 yards long and 33 inches wide, of ivory, ecru, spot marquisette. Complete with Priscilla top and tie-backs. A pair **$1.49**

RUFFLED CURTAINS—2¼ yards long and 30 inches wide. An assortment of novelty designs in marquisette. Each pair complete with Priscilla top and tie-backs. A pair **$1.19**

—Draperies, Second Floor

IMPORTED

WOOL RUGS

For Steamer or Automobile

All-wool Rugs, direct from Scotch mills; new designs and colors and Scotch Tartans. See the great range of these fine Rugs in our Baggage Dept., Main Floor.

Candy Specials

FRIDAY and SATURDAY

BUTTER TOFFEE MINTS, a lb. **15c**

ASSORTED CHOCOLATES in the following flavors: Lemon, Vanilla, Raspberry, Peanut Rolls, Snowballs, Maple Jellies, Peppermint Duskies, Peanut Clusters, Nougatines, Everton Caramel and Peanut Caramel, a lb. **20c**

—Candy, Lower Main Floor

LADIES' SMART

Traveling Cases

FOR VACATION OR HONEYMOON TRIPS

Cases with every new improvement and arrangement for keeping dresses and lingerie in perfect condition while on steamer or train.

JUNE BRIDE'S TRAVEL SETS comprising suit case with hangers and latest improvements; also overnight case. These are shown in fancy stripes or plain black or brown. Prices range from, a set **$11.95**

LADIES' PACKRITE CASES with hanger for dresses; light weight. Black or brown; 20-inch. Special, each **$5.45**

LADIES' PACKRITE CASES in smart design. Grey or tan with stripe, also in black or brown; 20-inch. Priced at **$5.95**

McBRIDE AEROPACK CASES—Plain or with bound edge. These have all the latest improvements for keeping dresses in perfect condition; 20-inch ..... **$8.50** to **$18.50**

FORTNIGHT CASES or **Taxi Wardrobes** with hangers for dresses. Black or brown. Priced from **$17.50**

WARDROBE, STEAMER or **BOX TRUNKS** in great variety at most reasonable prices.

WOMEN'S DUFFLE BAGS with zipper top. Various colors; 17-inch. Each **$1.79**

—Baggage, Main Floor

GIFTS FOR THE BRIDE

Gifts Possessing Inherent Quality, Dignity, Usefulness and Superior Worth

Cut Crystal, Silverplate, Etc.

It will be easy to select a bridal gift from the great stocks in our Silverware and Jewelry Store—gifts small or large, useful or decorative. We mention only a few here.

3-PIECE TEA SERVICE of melon design. Silver plated on copper. A set **$16.95**

3-PIECE TEA SET—E.P. on copper and hand engraved. A set **$25.00**

COFFEE POT in same design to match above tea set **$18.00**

Large-size **CASSEROLE**. Exceptional value **$5.00**

ENTREE DISH with side handle. A fine silverplated dish with "gadroon" border **$12.95**

COCKTAIL SET—Six glasses and tray **$25.00**

2-SPRAY CANDELABRA of English *Sheffield reproduction plate with gadroon* mounts, a pair **$43.50**

CONSOLE SET in crystal glass with sterling mounts **$10.00**

CUT GLASS BOWLS—Each **$5.95** to **$15.00**

CUT GLASS BON BONS—Each **$2.50** to **$5.00**

FLOWER BASKETS in silverplate. Many patterns and designs. Priced from **$2.50** to **$6.00**

CAKE PLATE on pedestal base. Silver plated. Pierced design **$3.75**

COMBINATION PIE PLATE AND ENTREE DISH or may be used as a chop plate **$5.50**

RELISH DISHES—Large size, combining a 5-compartment glass centre on a beautiful silverplated tray, with gadroon or shell border **$10.95**

ENTREE DISH—A Sheffield reproduction with shell or gadroon border **$30.00**

TEA AND COFFEE SERVICE—Sheffield reproduction, hand chased, with gadroon border **$85.00**

CUT GLASS VASES—Each **$4.25** to **$15.00**

MANTEL CLOCKS—With 8-day movements—hour and half-hour strikes **$12.95**

WESTMINSTER CHIME CLOCKS—All new models at ... **$20.00** to **$35.00**

—Silverware and Jewelry Store, Government and View Streets, Arcade Building

DAVID SPENCER LIMITED

612-16 Fort St. KIRKHAM'S
PHONES Groceries - G 8131 Meats - - G 8133 Fruit - - E 8931
Daily Delivery Reliable Foods
Esquimalt, View Royal, Colquitz, Royal Oak, Cedar Hill and Inside Points.
Fair Prices — Honest Weights and Descriptions

PRICES GOOD FRIDAY AND SATURDAY

SERVICE AND DELIVERY		CASH AND CARRY	
Reception or Fraser Valley Butter, 3 lbs	79¢	First-grade Creamery Butter, 3 lbs	76¢
Mild Canadian Cheese, 2 lbs	29¢	Medium Matured Cheese, lb	25¢
Boiled Ham, 1-lb. lots	35¢	Sliced Side Bacon, lb	33¢
Smoked Picnics, lb	15¢	Sliced Ayrshire Bacon, lb	32¢
Cottage Rolls, lb	25¢	Sliced Ham, lb	39¢
Bacon, no rind, lb	37¢	Grapefruit Juice, 50-oz. tins, each	19¢
Pure Lard, 2 lbs	19¢	Golden Corn, 3 tins	25¢
Finest Vegetable Shortening, 2 lbs	25¢	Champion Dog Food	10¢
Kellogg's All Wheat, pkt	10¢	Palmolive Soap, 3 large, 1 small	25¢
Berry Sugar, 2 lbs	15¢	Royal City Peas, No. 5	11¢
Royal Crown Cleanser, 4 tins	19¢	Manor Farm Pure Strawberry Jam, 4 lbs	49¢
Royal Crown Soap, 4 tablets, with nice Comb, for	23¢	Khan Coffee, 1-lb. tin	35¢
Brand's Meat and Fish Pastes	20¢	Sweetheart Peaches, heavy syrup, per tin	15¢
Tyne Fish Pastes, large	15¢	Dried Apricots, lb	25¢
Lobster, Newfoundland, ½s 17¢ 1/1s	25¢	Australian Yearling Mutton— Shoulders, lb	15¢
Frying Chicken, 35¢ to	70¢	Loins, lb	12¢
Roasting Chicken, lb	35¢	Legs, lb	23¢
Rolled Legs Veal, lb	28¢	Pot Roasts Beef, lb. 12½ and	15¢
Rolled Shoulder Veal, lb	18¢	Boiling Beef, lb. 9¢ and	11¢
Rolled Pot Roasts Beef, lb. 15¢	18¢	Beef Sausage Meat, 2 lbs	17¢
Rolled Rib Roasts Beef, lb. 20¢	25¢	Pork Sausage Meat, 2 lbs	25¢
		Small Pork Sausage, 2 lbs	45¢

Kirkham's Again Largest Retail Purchasers SAANICH SHOW LAMBS

Give Yourself a Treat!
LEGS, lb 38¢
SHOULDERS, lb 20¢
SADDLES, lb 40¢
BREASTS, lb 12¢
LAMB LIVER, lb 25¢
HEADS, each 15¢

Chateau Cheese
IT MAKES ME A SWELL LUNCH
IF it's Borden's it's GOT to be Good!

New Improved Quality.
Unsurpassed Flavour.
Inviting Aroma.
Exceptional Value.
Try It—You'll Like It.
BRAID'S BEST COFFEE
BRAID'S LIMITED, VANCOUVER
The Mounting Choice for 50 Years!
Tea, Baking Powder, Jelly Powders, Flavoring Extracts, Glace Fruits, Dainty Dates.

DIAMOND ENGAGEMENT and WEDDING RINGS FOR THE JUNE BRIDE AT ROSE'S
STYLE and QUALITY
EASY TO BUY
On Convenient Credit Terms By Week or Month
A well-assorted display of BLUEBIRD Diamond Engagement and Wedding Rings. Prices range to suit every purse. Guaranteed perfect.
FREE INSURANCE
AT ROSE'S
DIAMOND RING with DIAMOND WEDDING RING to match. Special value. Regular $40.00 pair. SPECIAL, pair, $34.75
Terms: $2.50 Down $1.00 Week
BRIDAL PAIR Diamond Engagement and Diamond Wedding Rings, matched. Regular value $30.00 pair. JUNE SPECIAL. Pair at $22.50
Terms: $1.00 Down and $1.00 Week
JEWELERS ROSE'S LTD. OPTICIANS
1317 DOUGLAS STREET

Acids Neutralized
Constipation and clogged intestines means accumulation of acids in the system and absorption of waste products. Sal Lyse neutralizes the acids, flushes the intestines, relieving rheumatism, neuritis, lumbago, headaches, renew vigor, form and vitality. Satisfaction or money refunded by all Vancouver Drug Co. stores; 24c, 43c and 89c.

STORE YOUR FURS
WITH EXPERT FURRIERS
Give Them the Protection of Scientific Treatment at
FOSTER'S FUR STORE
753 YATES STREET E 2514

New Washable
WHITE BAGS
that you can keep spotlessly clean, to match your new white shoes.
$1.25
THE VANITY
1308 Douglas Street

TEA JAMESON'S
CEYLON and INDIA TEAS in correctly measured quantities to make a perfect blend.
GROCERS SELL IT

FOR RESULTS UTILIZE TIMES WANT ADS

Weddings

ARMSTRONG—SMITH

On Monday afternoon at 3 o'clock, the marriage of Joan Rutledge, youngest daughter of Mr. and Mrs. C. Smith, 419 St. Lawrence Street, to Mr. Robert Armstrong of 419 Belleville Street, was quietly solemnized at the Registry office, Parliament Buildings.

The bride wore a navy blue costume with rust accessories, and a corsage bouquet of rosebuds and swansonia. Mrs. E. Myers and Mr. Roland Mercer were witnesses. After a brief honeymoon, Mr. and Mrs. Armstrong will reside at 419 Belleville Street.

Guild Garden Fete At Bishop's Close

Many Guests at Delightful Party Held Yesterday

Sunshine and blue skies added the final touch of perfection to the setting yesterday afternoon, when the Women's Parish Guild of Christ Church Cathedral held a garden party in the lovely old grounds of Bishop's Close. The many guests were welcomed by Rt. Rev. H. E. Sexton, Bishop of Columbia, and Mrs. Sexton, and by Mrs. G. H. Bissell, president of the guild.

Among the attractive stalls around the lawn was home cooking stall in charge of Mrs. J. W. Speck, Mrs. A. E. Greenwood and Miss George; fancywork, Mrs. C. M. Oldham, Mrs. Percy Poulton, Mrs. Wallace Grime and C. T. Wriglesworth; candy, Mrs. E. G. Day and Mrs. T. A. Marlin; ice cream and soft drinks, Mrs. G. T. Spikesley, Mrs. C. W. Dixon, Miss Sheila Watson and Miss Doris Bell; spinning jenny, Misses Maisie and Beryl Speck; Junior Guild stall, Miss I. Burwood and Mrs. T. Brown. Mrs. W. A. Galliher looked after the gate tickets, and Mrs. Richardson the tea tickets.

Tea was served in the Memorial Hall under the direction of Mrs. J. W. Robinson, Mrs. P. Rogers, Mrs. George Miles, Mrs. T. Lewis, Mrs. Caldwell, Mrs. E. E. Grant and Mrs. Sydney White. Those assisting in serving were Mrs. E. Peden, Misses E. Maynard, Jean Eliott, Vimie Kilsby, Annie Collins, Kay Shute, Margaret Jupp, Mary Roger and Peggy Mulliner. The tables were bright with pinks, columbine and pyrethrum and a bowl of white roses adorned the head table.

Pupils of Miss Dorothy Cox gave a program of dances, including "Jack Frost," by Bernice Atkins; Dutch dance by Beverley Cox, Irene Atkins, Betty Godson and Audrey Manson; Waltz Time," Doreen Margetts, Dorothy Groom, Joy Groves, Hazel Brunsdon, Dorothy Davidson, Patsy Cooper and Bunty Wright, "Will-o'-the-Wisp" were Audrey Manson, Betty Godson, Irene Atkins and Beverley Cox; cymbals dance, Bernice Atkins, Hazel Brundson and Dorothy Davidson.

Under an ivy archway in the garden, Miss Lettice and Mrs. Richmond sold cut flowers, and Mrs. W. Finmore, as "Molly the Milkmaid," collected pennies in a bottle, to be added to the fund.

—Photo by Pearl Freeman, London.

Miss Desiree Seale, only daughter of Major and Mrs. H. D. Seale of Deal Street, Oak Bay, who has been doing dietetic work at St. Bartholomew's Hospital, London, England. According to word received this morning by Mrs. Seale, Miss Seale has just been appointed to the staff of one of Lord Nuffield's hospitals in Oxford, and will take complete charge of the dietetic work for July during the absence of the head dietitian. She will be the guest of her aunt and uncle, Sir John and Lady Seale in Devonshire, for her summer holiday.

SOCIAL and PERSONAL

Dr. and Mrs. S. J. Willis have gone up to Sproat Lake for a two weeks' holiday.

Miss Bobby Thatcher, Pemberton Road, who has been spending a few days in Seattle, has returned home.

Lieutenant-Commander W. B. L. Holms and Mrs. Holms were hosts at a small "after five" party this afternoon at their home, Dyke House, View Royal.

Dr. A. H. Tanner, Cadboro Bay, has staying with him his son and daughter, Dr. Lorne Tanner and Dr. Dora Smith, both of San Francisco.

Mr. and Mrs. J. A. Unsworth of Seattle, who have been visiting in Victoria with Mr. and Mrs. W. P. Unsworth, Madison Street, have returned home.

Mrs. H. Lever of Bolton, Lancashire, England, will arrive tomorrow from England to visit her brother and sister-in-law, Mr. and Mrs. E. Marsh, Blackwood Street, for a prolonged visit.

Master Kenneth Johnston of Prince Rupert, who came down to Victoria for the Royal Visit, and who was the guest of his grandmother, Mrs. C. H. Kingham, Seacroft Apartments, has returned to his home in the north.

Mrs. George Powell of Regina, arrived in Victoria yesterday afternoon on a visit to her parents, Dr. and Mrs. A. E. McMicking, Linden Avenue, and will be joined here in a few weeks' time by her husband.

Senator Harry Barnard of Victoria and Mr. A. Houstoun have left for the Upper Country on a fishing trip. They will be joined later in the week by Mr. C. E. Wynn Johnson.

Mrs. R. A. Askey left yesterday for a six weeks' visit to California. She motored south with her brother-in-law and sister, Mr. and Mrs. Frank Doidge of Los Angeles, and their son, Tom, who came up for the Royal visit, and have been the guests of Mrs. R. Mylrea. En route south they will visit the San Francisco fair.

Mrs. A. J. Wilson, wife of the manager of the Hudson's Bay Company, Victoria, was the hostess at a charmingly arranged tea at the Beach Hotel, Oak Bay, yesterday afternoon in honor of Mrs. P. Ashley Cooper, wife of the governor of the Hudson's Bay Company, who is here with her husband from London. Presiding at the tea table were Mrs. A. E. Warrington, Mrs. J. S. Horne, Mrs. G. H. Benson and Mrs. B. L. Bond.

Miss Renee Pickersgill, whose marriage to Mr. John Fraser will take place next month, was the guest of honor at a kitchen shower given by Mrs. R. Berry at her home, 1221 Rockland Avenue, Wednesday afternoon. The gifts were presented in a prettily-decorated basket in pink and white. Flowers of the same color carried out the color scheme throughout the livingroom, where refreshments were served from a prettily-arranged table centred with a bowl of pink and white rosebuds. Tea was poured by Mrs. W. Pickersgill. The invited guests were: Mrs. W. Pickersgill, Mrs. M. A. Foulds, Mrs. A. MacFarlane, Mrs. C. Dawns, Mrs. B. Burton, Mrs. R. Parbery, Mrs. L. Palmer, Mrs. J. Law, Mrs. T. McDonald, Mrs. H. Rivers and the Misses V. Pickersgill and Codd.

The Misses Jessie Fryer and Edna Beckerley were joint hostesses at a delightful linen shower held in honor of Miss Rosemary King, whose marriage to Mr. Brian Flintoff will take place this month. Upon her arrival corsage bouquets of Talisman roses and mauve sweet peas were presented to the bride-to-be, and also to Mrs. W. King and Mrs. D. Flintoff. The many useful gifts were presented to Miss King in a "hope chest," attractively decorated in mauve and pink. During the evening games were played, the prizes being won by Mrs. A. Reid, Miss Rosemary King and Mrs. A. V. Sandy. Later a buffet supper was served from a lace-covered table, beautifully decorated with mauve and pink streamers and adorned with silver holders. The hostesses were assisted in serving by Mrs. H. Rounding and Mrs. J. Beckerley. The invited guests were: Mesdames W. King, D. Flintoff, D. Gillan, A. Reid, C. Taylor, A. V. Sandy, H. Rounding, E. Ridout, J. Beckerley and the Misses Thora Ridout, Eleanor Gray, Pat Locke, Phylis Hawkes, Dorothy Gawley, Margaret Dewhurst, Edith and Anne Nex, Dorothy Perry, Mary Spellman, Mary Sparrowhawk and Annie King.

(Turn to Page 7, Col. 1)

—Photo by Leonard Holmes.

Mr. and Mrs. Harry Hayward Marrion, who were married yesterday afternoon at First United Church. The bride was the former Miss Lillian Laird.

MODERN GLASSES
Aid Your Appearance . . .
Gone is the stigma of old-fashioned eye glasses. In addition to eradicating tired, strained lines around the eyes they are designed for distinction in themselves, smartly fashioned in keeping with the modern trend.
CONSULT YOUR OPTOMETRIST TOMORROW
GORDON SHAW
OPTOMETRIST
105 Woolworth Building—Douglas at View
Phone E 9452 Appointments: 9 to 12 - 1 to 5

Soroptimist Club

The Soroptimist Club held its monthly meeting Tuesday night in the board room of the Daily Colonist. It was reported that congratulations had been sent to two new clubs formed in California, and one in Utah. Mrs. Fred Robertson reported for the Venture Club, and Miss Dora Atkins, representing the Service Clubs' Council, gave a report, and Miss Lyna Mess gave a report on welfare work.

During the summer months the club will hold luncheons instead of the usual dinner meetings. On June 25 the luncheon will be held at the summer home of Miss Kirkendale at Patricia Bay. Miss Marjory Holmes, president, and Mrs. S. A. Clarke, secretary, will attend a dinner meeting to be held in Vancouver on Saturday by the Vancouver and New Westminster Soroptimist Clubs in honor of Mrs. Anna Sprott, president of the American Federation; Mrs. Patricia Curtis, regional director for Western Canada, and Mrs. Nelson, who organized the first Soroptimist Club in New Zealand.

Plan Corpus Christi Celebration Sunday

Further arrangements for the celebration of Corpus Christi next Sunday afternoon in the gardens of St. Ann's Convent were made at the final meeting of Victoria subdivision of the Catholic Women's League, held on Tuesday night in the library of the Bishop's House, View Street. Prizes were voted for the education committee to present pupils taking highest rank in history and citizenship at St. Louis College, St. Ann's Academy and the Kindergarten School.

Mrs. C. Kelpin was named as delegate from the local subdivision to the national convention to be held in Winnipeg this month. It was announced that the organization conveners, Mrs. W. C. McManus and Mrs. Blair Reid, diocesan president, would visit the up-island subdivisions during the next few weeks. Mrs. B. Reid reported on the activities of the hospital visitors for the month, and Miss Harriet O'Brien and Mrs. Dore volunteered to act during the summer months.

A report was given of the entertainment by the league of the children of St. Andrew's parish on the occasion last Sunday of their first Communion. Bishop Cody was an interested visitor, and Rev. Mother Superior of St. Ann's Convent welcomed the guests. Announcement was made that a garden party would be held on July 4 at the home of Mrs. Heather, 3749 Quadra Street, for Sacred Heart Church. Four new members were welcomed.

(Women's Clubs News, Page 10).

SALE OF Knitted Suits Cardigans Pullovers
ENTIRE STOCK REDUCED
TREASURE TROVE
909 GOVERNMENT STREET

Amazing 4 PURPOSE Hair Rinse
gives hair more
Life, Lustre and Color
Your hair need not be dull, or drab, or stringy. Lovalon used after a shampoo does these 4 things:
1. Highlights the hair, giving sparkling lustre and a healthful glow.
2. Tints as it rinses. Accents natural color, "blends in" faded strands.
3. Rinses away shampoo film.
4. Helps keep hair neatly in place.
Lovalon does not dye, does not bleach. Try any one of the 12 shades in which Lovalon is made, and see what wonders it does for your hair
5 Rinse package at drug and dept. stores 35¢
(2 Rinse package at 10c stores)
LOVALON
the 4 Purpose Vegetable HAIR RINSE

J.B.A.A. Dance

The final arrangements were made Tuesday night, at the monthly meeting of the J.B.A.A. Women's Auxiliary, for their flannel dance to be held June 16 at the clubhouse. Dancing will be from 9.30 to 1.30 and a buffet supper will be served.

The intermission features are in charge of Miss Eugene Doherty. The tickets are limited; these may be obtained from any member of the club.

PILES
With a record of 50 years as a most satisfactory treatment for piles or hemorrhoids you can positively depend on
Dr. Chase's Ointment

FILM DEVELOPING AND PRINTING
Better, Quicker Service
In Before 9 Out at 1
In Before 1 Out at 5
MacFarlane Drug COMPANY
Cor. Johnson and Douglas St.

B.C. ELECTRIC
For the Bride
Give the Bride an Electric Kitchen Mixer; it will mean freedom from the tiring arm-work of cooking, baking, getting meals. When you give her a Mixer you are giving feather-light cakes . . . creamy mashed potatoes . . . smooth icings, sauces, dressings . . . fine-textured batters of all kinds. See them today, priced from $15.95.
B.C. ELECTRIC

MEN'S OFFICE COATS
Cool and dressy Coats of fine washable cotton. Easy fitting and serviceable. Three pockets, colors grey, fawn, cream. Sizes 36 to 44
1.98
"THE WAREHOUSE"
1420 DOUGLAS STREET 1110 GOVERNMENT STREET

Borden's EVAPORATED MILK
MAKES MY COOKING TASTE BETTER
If it's Borden's it's GOT to be Good!

Social and Personal

Miss Katie Scoble was the guest of honor at a miscellaneous shower held on Tuesday evening at the home of Miss Mary Hancock, Carlin Street. On her arrival the guest of honor was presented with a corsage bouquet of pink carnations, and later in the evening received the many attractive gifts, which were concealed in a hat box decorated in two shades of rose. Refreshments were served from a table centred with pink snapdragons and tall pink candles. The invited guests were: Mrs. N. Clements, Mrs. J. Walters, Mrs. A. Murphy, and the Misses Ann Paterson, Evelyn Rhodes, Dorothy Smart, Irene Scoble, Vera Parfitt, Florence Rowley, Ruby Bullock, Kathleen Heap, Elsie Cross, Margaret Heap, Gladys Riley, Winnie Waites and Kathleen Foxgood.

At the home of Mr. and Mrs. A. E. Rippingale, 947 Foul Bay Road, yesterday afternoon, Oak Bay Chapter Order of Eastern Star held a delightful garden party, followed in the evening by a bridge and whist party. Mrs. Wilby, Grand Electa for British Columbia, opened the fete and was presented with a bouquet of roses and sweet peas by little Joan Henderson. The guests were welcomed by the worthy matron, Mrs. R. Tubman, who presented Mrs. Rippingale with a souvenir of the Royal visit, in appreciation of her hospitality. Mrs. E. Anderson expressed the thanks of the chapter. Tea was served in the sunroom and on the lawn, the tables being dainty with summer flowers. Mrs. H. Corbett was in charge of the tea arrangements, and the general convener was Mrs. G. Green. Housie-housie was under the direction of Mrs. A. C. Murphy; home cooking, Mrs. J. Taylor, and candy, Mrs. E. Rushton; apron and novelty stall, Mrs. J. Geddie.

Mr. Frank Boucher convened the bridge and whist party in the evening.

Dr. Jack M. MacKinnon has arrived in Victoria from Montreal and is the guest of Mr. and Mrs. L. W. Johnson, 128 Wellington Avenue.

To provide a clean and inexpensive way of starting a furnace fire, a 14-ounce bag of specially-treated paper and charcoal is being marketed.

FORGET INSIPID TEAS!
Change to LIPTON'S
THE RICHER, MORE SATISFYING TEA
FREE
Save the coupons from Lipton's 1 lb. and ½ lb. packages. They are exchangeable for beautiful Wm. Rogers & Son Silverplate. Write for premium book to Thos. J. Lipton Limited, Lipton Bldg., Toronto.
LIPTON'S Full-Flavoured TEA
RED LABEL ORANGE LABEL YELLOW LABEL

Smart New Summer Shoes
Heelless and Toeless Models
Regular $5.95, SPECIAL
$3.95
CATHCART'S
1208 Douglas Street Phone G 6111
"The Home of Quality Footwear and Service"

Electric Cooking costs only ½ what you think
B.C. ELECTRIC

FUR STORAGE
PHONE G 8166
NEW METHOD

PULLOVER SWEATERS $1.59
Popular styles and colors
A. K. LOVE LTD.
706 VIEW STREET G 3913

Princess Irene, sister of King George of Greece and a cousin of the Duchess of Kent, whose engagement to the Duke of Spoleto, cousin of King Victor Emmanuel of Italy, has just been announced.

Queen and Wife of President Both Busy Women

Are Dissimilar in Appearance But Share Interests

By BETH CAMPBELL
Associated Press Staff Writer

WASHINGTON (AP)—Elizabeth of England, the smiling clear-eyed Queen who has endeared herself to millions in Canada, and Eleanor Roosevelt, hospitable, generous first lady of the United States, brought a wealth of common interests to their widely-heralded meeting here today.

Britain's Queen, revered by Canadians who have come to know her well in the short three weeks that have elapsed since her arrival on this continent, was fresh from a tour during which she mixed with crowds, as democratically as Mrs. Roosevelt does, and won many friends by her own direct, simple gracious manner.

Her hostess, whose role of first lady has not the official status accorded a queen, had a string of similar friend-making tours behind her that have endeared her to the American populace.

SHARP CONTRASTS

In appearance the two—whose leadership has been recognized by women the world over—contrasted sharply. Mrs. Roosevelt, 54, six feet tall, towered over the 38-year-old Queen, who is five-feet-five.

The Queen's brown hair is quite dark, Mrs. Roosevelt's is lighter and greying.

Mrs. Roosevelt, who yesterday made a speech, attended a tea and calmly supervised last-minute preparations for the Royal Visit, has indicated some worry about the hard schedule of the "young Royalties," as she calls her guests.

Queen Elizabeth apparently enjoys it all. In Calgary, she took the King by the sleeve and led him into full view of some spectators who hadn't been able to see him.

En route to Vancouver, she rode in the cab of an engine without ruffling her dainty frock or pink orchids. She blinked, but smiled at the smoke of an Indian fire at Fort William. When the Dionne quintuplets kissed her, she kissed them back.

Perhaps Mrs. Roosevelt, like all Washington, wondered whether Queen Elizabeth would do anything unscheduled on her closely-scheduled visit here.

Is Elected President For 20th Year

The annual meeting of Rockland Park W.C.T.U. was held at the home of Mrs. J. P. Hicks, Drake Avenue. The president, Mrs. John Hall, took the chair and conducted the devotional period in the absence of the secretary, Mrs. G. S. Twamley. One new member was welcomed, also Miss Sproule, a youthful member of many years' standing.

Among the reports given was one from delegates to the Embargo Council, the Scientific Temperance course for Sunday schools, and Little White Ribboners, the latter showing two new names on the roll. The secretary reported steady growth in membership and interest in all departments. Mrs. Hall gave a summary of the address given by Rev. R. J. McIntyre to the Metropolitan Church W.M.S. recently.

A communication was read from Mrs. F. W. Laing, vice-president, who is on a visit to the San Francisco Fair, reminding the members of the 56th annual provincial convention to be held in Emmanuel Baptist Church, September 19 to 22. Plans were discussed and offers of hospitality for delegates were received from those present.

All officers were returned by acclamation and thanked for their work during the past year. This makes the 20th year in the chair for the president, Mrs. John Hall. A pleasing interlude occurred when Mrs. Harvey Dobson gave two beautiful vocal solos.

Refreshments were served by the hostess, assisted by her mother, Mrs. Giffin of Vancouver, Mrs. Dobson and Mrs. G. Browne.

Garden Fete Success

An enjoyable garden party was held yesterday afternoon at the home of Mr. and Mrs. Giles, Boleskine Road, under the auspices of St. Mark's Woman's Auxiliary. The tea table decorations were under the capable management of Mrs. C. Porter, and the home cooking stall was convened by Mrs. C. Heathfield and Mrs. H. C. Sexsmith. Ice cream, which was kindly donated by Mr. W. Bridges, was dispensed by Mrs. J. W. Higham and Mrs. Harper. Mrs. Wilson was at the receipt of custom. Mr. N. Smith and Douglas George took charge of the clock golf and Mesdames Fisher, Jull, Woodward, George and Miss M. George were in charge of the games. Miss C. Cook read the teacups. Mesdames Cox, Harrison and Davis were in charge of the kitchen arrangements and Grace Giles, Marion Jull, Elsie George and Edna Fielder waited on the tables. Miss Rose, and Mr. George won the sugar building contest, Miss Dorothy Bruce and Miss Graham won the bean contest and Mr. McMillin and Mr. Bassett won prizes at clock golf.

Irate Housewives Close Dusty Road

NUREMBERG, Pa. (AP)—Irate housewives, standing firm while husbands cheered, closed a road through this little mining town for five hours yesterday—because dust played heck with the housework.

They talked it over Tuesday night, after a day during which passing cars showered their homes from the road where a paving project has been abandoned. This morning, one of the first motorists along the secondary highway was confronted by a cordon of determined women, shoulder to shoulder.

He honked his horn. He argued. Finally, he called the motor police.

The first troopers on the scene were greeted with such a chorus of derisive shouts from the ladies, backed up from the sidelines by jeering husbands, that they called help.

More troopers arrived. They began by directing motorists to detour.

The port of Danzig is used by about 5,000 ships a year.

WAKE your sleepy appetite
Every morning eat the breakfast which does these three things
1 Gently WAKES "sleepy stomach": Drowsy morning appetites need light, tempting food. The rich goodness of crisp, golden Kellogg's Corn Flakes quickly starts your mouth watering, sharpens your appetite.
2 STARTS you quick: Once your appetite is whetted, breakfast should give you abundant "carbohydrate-fuel" to help you speed up quickly. Rich in energizing carbohydrates, Kellogg's Corn Flakes help give the drive that modern days demand.
3 Helps KEEP you going: Don't spoil a good start by a mid-morning slump. Eat a sustaining breakfast. A brimming bowlful of Kellogg's Corn Flakes, with milk or cream and sugar, releases energy for hours . . . helps keep you going strong till noon.
Kellogg's Corn Flakes are so easy to serve that housewives call them "the 30-second Breakfast." Your grocer has Kellogg's Corn Flakes. Order several packages tomorrow. Made by Kellogg's in London, Canada.
A stretch and a yawn and you're out of bed. But your stomach is still half asleep when you get down to breakfast.
M-m-m! Do Kellogg's Corn Flakes taste good! Kellogg's is the original Corn Flakes. No other cereal has ever matched their mouth-watering flavour.
Kellogg's CORN FLAKES

Ray's LTD.
CANDY • DELICATESSEN • TOBACCO • VEGETABLES AND FRUIT
734 FORT ST.

Shortening 1-lb. carton 8¢
SUGAR B.C. Granulated 2-lb. bag 14¢; 5-lb. bag 33¢; 10-lb. bag 65¢; 20-lb. bag $1.30; 50-lb. bag $3.10; LOAF, per lb. 9¢; ICING, lb. 8¢; BERRY, lb. 8¢
EMPRESS MARMALADE 37¢ 4-lb. tin
EMPRESS Strawberry Jam 48¢ 4-lb. tin
WALNUT MEATS 21¢ lb.
SWEET PRUNES 3 lbs. 19¢
CURRANTS OR SULTANA RAISINS 10¢ lb.
JELLY POWDERS all flavors 3¢ pkt.
NABOB LEMONADE POWDER 5¢ pkt.
PURE HONEY 4½-lb. tin 45¢
ROGERS' SYRUP 29¢ 5-lb. tin
MIXED PICKLES 12¢ 13-oz. btl.
CHOW SAUCE 8¢ btl.
OXYDOL Giant size 59¢; Large size 21¢; Regular size 9¢
RIPE OLIVES 15¢ lge. tin

FRIDAY AND SATURDAY

MILK-FED VEAL
LEGS, lb. 15¢; Shoulders, lb. 15¢; SHANKS, lb. 9¢; STEAKS, lb. 15¢; Breasts, lb. 10¢; RUMPS, lb. 22¢; VEAL STEW, lb. 10¢; VEAL CHOPS, lb. 20¢

LOCAL MUTTON
LEGS, per lb. 20¢; LOINS, per lb. 18¢; BREASTS, per lb. 10¢; SHOULDERS, per lb. 12¢; CHOPS, per lb. 20¢; LOIN CHOPS, lb. 25¢

LAMB
LEGS, per lb. 30¢; ROLLED SHOULDERS, per lb. 27¢; SHOULDERS, per lb. 20¢; CHOPS, per lb. 28¢

BEEF
POT ROASTS, per lb. 12¢; ROUND BONE ROASTS, per lb. 15¢; BLADE ROASTS, per lb. 15¢; BOILING BEEF, per lb. 10¢

MIRACLE WHIP SALAD DRESSING 8-oz. jar 19¢; 32-oz. jar 49¢
BUTTER FIRST-GRADE CREAMERY 26¢ lb. 3 lbs. 76¢
CRISCO 1-lb. tin 21¢; 3-lb. tin 59¢
CHEESE CANADIAN MILD, lb. 17¢; CANADIAN MEDIUM, lb. 23¢; CANADIAN NIPPY, lb. 25¢; DANISH BLUE, lb. 43¢; GORGONZOLA, lb. 48¢; FRENCH ROQUES-FORT, lb. 58¢
EGGS Grade A Large, doz. 26¢; Grade A Med., doz. 24¢; Grade A Pullet, doz. 22¢

FLOUR ROBIN HOOD 7-lb. bag 23¢; 24-lb. bag 69¢; 49-lb. bag $1.29; FIVE ROSES 7-lb. bag 24¢; 24-lb. bag 73¢; 49-lb. bag $1.35
TOMATO JUICE 9¢ 25-oz. tin
DOLE'S PINEAPPLE JUICE 9¢ 13-oz. tin
GRAPEFRUIT JUICE 6¢ 13-oz. tin
GRAPEFRUIT JUICE 18¢ 50-oz. tin
HAND CLEANER 9¢ tin
SOAP White Naptha 3¢ cake
SHREDDED WHEAT 10¢ pkt.
RICE or WHEAT PUFFS 2 pkts. for 13¢
BRUNSWICK SARDINES 2 tins 9¢
FANCY PINK SALMON 9¢ tall tin
TOMATOES large tins 3 for 25¢
No. 1 Sockeye SALMON, ½s 2 tins 25¢
CUSTARD POWDER 5¢ pkt.
Butterscotch Puddings 5¢ pkt.

Crabmeat ½s 17¢ tin
BACON SLICED SIDE BACON, per lb. 25¢; SLICED AYRSHIRE, lb. 23¢; SLICED JOWL BACON, lb. 22¢; SMOKED COTTAGE ROLLS, whole or half, lb. 25¢; TENDERIZED PICNIC, SHOULDERS, per lb. 21¢; SMOKED BACON SQUARES, lb. 19¢
FISH DEPT. FRESH LOCAL HALIBUT, as cut, lb. 12¢; CHOICE PINK SALMON, per lb. 18¢; FRESH COD, per lb. 12¢; FILLETED HALIBUT, per lb. 20¢; RED SPRING SALMON, per lb. 20¢; FINNAN HADDIE, lb. 10¢; Genuine Imported SCOTCH KIPPERS, pair 15¢
DELICATESSEN COOKED HAM, ½-lb. 25¢; SMALL WIENERS, lb. 21¢; HAM BOLOGNA, lb. 15¢; VEAL LOAF, ½ lb. 15¢; HEADCHEESE, lb. 15¢; COTTAGE CHEESE, per lb. 10¢; SAUERKRAUT at 2 lbs. 15¢
COFFEE 15¢ lb.
SHRIMPS 14¢ tin
PEKOE TEA 38¢ lb.

PALMOLIVE SOAP 4 bars 18¢
CONDE Castile Soap 5¢ lge. bar
RICE, White Beans, DATES 4¢ lb.
PEACHES, PEARS, APRICOTS 10¢ tin
VANILLA OR LEMON FLAVORING 5¢ bot.
COCOA 10¢ 1-lb. pkt.

JAMESON'S TEA 48¢ 1-lb. pkt.
FRUIT DEPT. VALENCIA ORANGES Family Size Per doz. 14¢ 2 doz. 27¢; FRESH GOOSEBERRIES, 2 lbs. 19¢; CALIFORNIA GRAPEFRUIT 10 for 25¢; FRESH PINEAPPLES, each 25¢; LOCAL GREEN PEAS, 2 lbs. 15¢; NEW POTATOES, 8 lbs. 25¢; Large Head Lettuce, 3 for 10¢; Dessert Tomatoes, lb. 10¢
FLOUR MASTER BAKER 7-lb. bag 21¢; 24-lb. bag 65¢; 49-lb. bag $1.19; 98-lb. bag $2.35; Fetherlite Pastry Flour 7-lb. bag 19¢; 24-lb. bag 59¢
CANDY SPECIALS Fruit Jelly Beans, lb.; Peanut Brittle, lb.; Variety Mixed, lb. 12¢; English Toffees, lb.; English Allsorts, lb.; Rum and Butter Chews, lb. 19¢; Scotch Mints, lb.; Butterscotch Wafers, lb.; Fruit Gum Drops, lb. 15¢
MILK all brands tall tins 2 for 19¢
JAMESON'S COFFEE 35¢ 1-lb. pkt.
MALKIN'S BEST TEA 48¢ 1-lb. pkt.

MATCHES large boxes 3 for 19¢
SQUIRREL PEANUT BUTTER 45¢ 4s, tin
DOMINO SALMON, ½s 5¢ tin
CARBOLIC SOAP 3 bars 10¢
PUMPKIN ROYAL CITY 5¢ 16-oz. tin
CORNED BEEF 2 tins 25¢
LOBSTER PASTE 9¢ tin
Macaroni 2 lbs. 13¢
PEAS and CARROTS 10¢ tin
HEINZ 57 VARIETY SALE
Heinz Tomato Ketchup large bottle 19¢; Heinz Vinegar, all kinds—16-oz. bottle 15¢; 32-oz. bottle 25¢; Tomato Soup 3 tins 25¢; Chili Sauce, bottle 24¢; Chutney, bottle 24¢; Heinz Baked Beans, handy size 3 tins 25¢; Heinz Cooked Spaghetti, handy size 3 tins 25¢
AYLMER MARMALADE 33¢ 4-lb. tin
CANADA CORN STARCH 9¢ 1-lb. pkt.
KELLOGG'S ALL-WHEAT 1 glass Cream or Sugar Bowl FREE with 2 pkts. 19¢
QUAKER WHEAT PUFFS, 2 pkts. 19¢; RICE PUFFS, 2 pkts. 23¢; CORN FLAKES 2 pkts. 15¢; See Window Display of Special Prizes
JIFFY MEAT BALLS, ½s 3 tins 25¢
HEDLUND'S MEAT PASTES 3 tins 25¢
Vegetable or Tomato Soup 4 tins 25¢
Aylmer Pork and Beans 4 tins 25¢
SANI-FLUSH 12-oz. tin 15¢; 1-lb. 6-oz. tin 27¢
SPECIALS Westminster Wax Paper, 200-ft. roll 19¢; Pinex, for colds, 50c bottle 39¢; Noxzema Cream, 25c size 15¢; Epsom Salts, medicinal 5 lbs. 15¢; Electric Light Globes, 1,000-hour guarantee, each 10¢; Adhesive Tape, 5 yards by ½-inch 9¢; Linen Writing Tablets, 15c size 2 for 15¢; Pure Russian Mineral Oil, 16-oz. bottle 29¢; Mineral Bakelite Paint, per tin 29¢; Paper Napkins, assorted colors, pkgs. of 80 10¢; Rubber Gloves, all sizes 2 pairs 25¢; Films Developed and Printed, any size roll 35¢; Vogue Cigarette Tobacco, ½-lb. tin 55¢; Virginia Shorts Pipe Tobacco, ½-lb. 39¢; Twenty Grand Razor Blades, pkg. of 10 15¢
KHAN STEEL CUT VACUUM PACKED COFFEE Tops in Canned Coffee, 1-lb. tin 33¢
Fresh Ginger Snaps 3¢ doz.
FRESH FIG BARS 15¢ lb.
Pineapple 2 tins 15¢
Grantham's Lime Cordial 29¢ lge. bot.
Robin Hood OATS 12¢ pkt.
Strawberry JAM 39¢ 4-lb. tin
PEAS, Brentwood, tin; GOLDEN BANTAM CORN; SWEET WHITE CORN; CUT GREEN BEANS 2 tins 15¢
Huskies Dog Food 2 tins 15¢
SPRATT'S OVALS 12¢ pkt.

TRY IT THE "SALADA" WAY

Infuse 6 heaping teaspoons of Salada Black Tea in a pint of fresh, boiling water. After 6 minutes strain liquid into 2-quart container; while hot, add 1 to 1½ cups of sugar and juice of 2 lemons, strained; stir until sugar is dissolved; fill container with cold water. Do not allow tea to cool before adding cold water or liquid will become cloudy. Serve with chipped ice. The above makes 7 tall glasses.

"SALADA" ICED TEA

Municipal Officers Will Meet Here

Gathering to Promote Uniformity of Administration in B.C.

Working of municipal legislation in British Columbia and problems of civic administration will be discussed at a convention of the Municipal Officers' Association of the province here next Monday and Tuesday.

Arrangements for the meeting, first of its kind here, were being made today by the Department of Municipal Affairs under Hon. A. Wells Gray. It is expected the convention will become an annual affair.

About 70 delegates will attend. They will include city clerks, treasurers, assessors and other key municipal officers. E. F. Fox, Duncan city clerk, the vice-president, will preside.

The convention has been called here as a means of promoting greater uniformity in municipal administration and to secure closer co-operation between the different municipal offices and the provincial department.

Problems of administration and clarification of details in municipal law will be discussed. The delegates will meet the superannuation commissioner for an explanation of the new municipal superannuation scheme and will discuss welfare and relief matters with Dr. G. F. Davidson, provincial welfare officer, and E. G. Griffith, unemployment relief director.

Monday night a banquet will be held at the Royal Oak, when Mr. Gray and Mayor Andrew McGavin will greet the delegates.

Fine Iris Display At 'Inglenook'

Approximately 700 varieties of iris have bloomed magnificently this year at "Inglenook," the lovely garden on Maplewood Road created by Mr. and Mrs. Robert Waddell.

Visitors from many parts of the world have been delighted with the show of iris, looked after personally by Mrs. Waddell. Hundreds of pictures have been taken of the splendid blooms.

The peonies, in which Mr. Waddell specializes, are just now breaking and will present an excellent appearance in a few days. The pansies, too, have been unusually beautiful this year.

Mr. and Mrs. Waddell have again extended cordial invitations to residents and visitors to visit their garden, which they have developed themselves.

STRAWBERRY VALE

Wilkinson Road United women's auxiliary of the W.M.S. held their June meeting Tuesday afternoon at the home of Mrs. A. Allison, Lowenholme Road. Mrs. E. Boorman presided.

Arrangements were made for holding the July meeting at the home of Mrs. J. Hoy, Wellington Road.

A hitherto unknown herd of 400 wild horses was found in Wyoming, United States, during an airplane round-up count of wild life.

BOILED KETTLE WITH OLD CRUTCHES

Once Used Them Because Of Rheumatism

He was not wrong, either—this man who concluded that he would not need his crutches again. Writing of his experiences, he says:—

"For five years I suffered terribly from rheumatic pains, and I began to think my case hopeless. I also had a bad stomach, and I rarely had a meal without my food repeating on me. One day an old friend told me to try Kruschen Salts. So I bought a bottle and gave it a trial.

"After some time I was able to enjoy a good meal and to walk more freely. One morning I got up and lit the fire, and my mother thought I was crazy, because I sawed my old crutches up and boiled the kettle for coffee with them. That was six years ago, and I am now back at my old job as a chef."—H.A.B.

Do you realize what causes a good deal of rheumatism? Nothing but sharp-edged uric acid crystals which form as a result of sluggish eliminating organs. Kruschen Salts can always be counted upon to clear those painful crystals from the system.

Piles Go Quick

With Dr. Leonhardt's Prescription

Many sufferers from itching, bleeding or protruding piles have found out that quick relief can be had with an internal medicine.

Bad circulation of blood in the lower bowel is the cause of piles. The veins are congested and flabby, the bowel walls weak. That is why an internal medicine like HEM-ROID should be used. HEM-ROID stimulates the circulation, relieves the pressure of blood in the veins of the lower bowel and helps to heal and restore the sore, tender parts.

HEM-ROID is the prescription of Dr. J. S. Leonhardt, who spent several years of his professional life in finding the cause of piles and the medicine that would remove them. His medicine succeeds because it tends to correct the cause.

No matter what kind of piles you have or how long you have had them, if you want to try HEM-ROID, you have our promise to give you back your money if you do not find quick and satisfying relief, after using just one bottle.

MacFarlane and Vancouver Drug Stores, or any druggist, can supply you.

Cattle Show Success

Mrs. G. O. Weiler of Sooke Wins Two Major Awards; Good Stock

By Times Correspondent

SAANICHTON—Mrs. George O. Weiler of "Deertrail Farm," Sooke River, came to this district yesterday and when she left in the evening took with her two of the highest awards of the first annual Parish Show.

Her fine Jersey bull Babbacombe Standard Supreme was judged grand champion of the show, and her Tormentor's Brown Marie was named senior champion cow.

Others who did well at the show were H. E. Burbidge of Royal Oak, A. W. Aylard of Sidney and Ian Douglas of Saanichton.

The complete prize list follows:

Bull calf—1, C. F. Gibson's Woodcote Standard Jiggs; 2, A. W. Aylard's Brackenhurst Colleen's Favorite; 3,—Rosemont Standard Sultan.

Yearling bull—S. Robbins' Babbacombe Rondin Rajah (only entry).

Bull, 2 years or over—1, Mrs. G. O. Weiler's Babbacombe Standard Supreme; 2, Ian Douglas' Brampton Favorite Sport; 3, A. W. Aylard's Signalmen's Chief.

Junior champion bull—S. Robbins' Babbacombe Rondin Rajah; reserve champion, C. F. Gibson's Woodcote Standard Jiggs.

Grand champion bull—Mrs. G. O. Weiler's Babbacombe Standard Supreme; reserve champion, Ian Douglas' Brampton Favorite Sport.

Boys' and girls' calf club—1, K. Burkinshaw; 2, D. Goodwin; 3, I. Raper.

Mature cows—1, Mrs. G. O. Weiler's Tormentor's Brown Marie; 2, H. E. Burbridge's Babbacombe Standard Volage; 3, H. E. Burbidge's Babbacombe Standard Siren.

Cows 3 years and under—1, H. E. Burbidge's Babbacombe Standard Sue; 2, A. W. Aylard's Brackenhurst Coronation; 3, Ian Douglas' Thrieve Sports Irene.

Cow with record—1, Mrs. G. O. Weiler's Coleshill Princess; 2, A. W. Aylard's Golden Standard Marie; 3, E. Burkinshaw's Woodcote Bindle's Roxanna.

Cow 2-year old—1, H. E. Burbidge's Dalehurst Gail; 2, A. W. Aylard's Brackenhurst Favorite Phoebe; 3, Ian Douglas' Thrieve Sports Annabella.

Senior yearlings — 1, R. L. Evans' Standard's Golden Star; 2, A. W. Aylard's Brackenhurst Favorite Eve; 3, H. E. Burbidge's Standard Sultan Sally.

Junior yearlings—1, H. E. Burbidge's Babbacombe Standard Sylph; 2, E. Lawson's Triple Oak Ruby; 3, Mrs. G. O. Weiler's Deertrail Princess.

Calves under 1-year—1, H. E. Burbidge's Babbacombe Rondin Rebecca; 2, D. Goodwin; 3, A. D. Macdonald's Duntuln You'll Do Elsie.

Cow, senior and grand champion—Mrs. G. O. Weiler's Tormentor's Brown Marie; reserve champion, H. E. Burbidge's Babbacombe Standard Sue.

Cow junior champion—H. E. Burbidge's Babbacombe Rondin Rebecca; reserve champion, H. E. Burbidge's Babbacombe Standard Sylph.

Senior get of sire—1, H. E. Burbidge's Golden Standard Second; 2, Ian Douglas' Brampton Favorite Sport.

Junior get of sire—1, A. W. Aylard's Brampton Rockmount Favorite; 2, Ian Douglas' Brampton Favorite Sport.

Bull and progeny—1, H. E. Burbidge's Golden Standard Second; 2, Ian Douglas' Brampton Favorite Sport.

Produce of dam—C. F. Gibson's Glamorgan Katherine.

Exhibitor's Herd—1, H. E. Burbidge; 2, Mrs. G. O. Weiler.

SHEEP SECTION

James Turner of Cadboro Bay won the prize donated by George Clark for the best lamb in the show.

C. E. Whitney-Griffiths of Metchosin took first place in the class for the best purebred ram lamb, any breed, with E. J. T. Woodward of "Darby Farm," Albert Head, second and Charles Eccelston, Royal Oak, in third place.

Whitney-Griffiths took first and second place for best purebred ewe lamb, any breed, with Woodward third.

Whitney-Griffiths won the special prize donated by E. J. T. Woodward for the best purebred lamb.

George Clarke, Sidney, and Alex Turner, Sidney, were first and second in the class for a pen of three ewe lambs sired by Oxford ram. Alex Turner took first place for a pen of three ewe lambs sired by a Suffolk ram and Jim Turner, Cadboro, took second and third prizes.

The Woodward entry took honors for a pen of three ewe lambs sired by a Kerry Hill ram. E. Maber, Saanichton, and George Clarke were first and second in the class for a pen of three ewe lambs sired by a Shropshire ram and Arthur Locke, Royal Oak, took first honors for his pen of three ewe lambs sired by a Southdown ram.

Jersey Display at Saanich Attracts Many; Sheep Winners

(By Times Correspondent)

SAANICHTON — Despite heavy downpours of rain, which, however, delighted the farmers and berry growers, the first parish show, under the auspices of the Saanich Jersey Cattle Club, held yesterday in the grounds of the Saanich Agricultural Association's Hall on the East Road, was an outstanding success.

Southern Vancouver Island's finest Jerseys were entered—83 head in all. They came from the pleasant farms of the Saanich Peninsula, from some of the picturesque islands in the Gulf of Georgia, and the more rugged farms of Metchosin and Sooke.

And with them came their owners — bronzed men and women, who take great pride in their cattle, to whom a fine cow or bull is more beautiful than the latest motor car.

LEARNED GREAT DEAL

Between heavy showers they stood around the ring and judged, unofficially, of course, each others' animals. They compared notes and offered advice. There was much competition, but all good natured, and everyone had a splendid time, and felt, at the end of the day that they had learned much.

The show was patterned after the famous Parish Shows of the Island of Jersey, home of this famous breed of dairy cattle. At noon the exhibitors and their helpers, with neighbors and many interested persons from the city, sat down in the hall and enjoyed a bountiful repast of fine things from the farms of Saanich —milk and cream, strawberries, new peas and fine cuts of meats.

Run in conjunction with the parish show was the fourth annual lamb show under the auspices of the North and South Saanich Sheep Breeders' Association. Bruce Richardson of Chilliwack judged the cattle and W. Gamble of Sardis placed the awards in tthe sheep section.

LAMB AUCTION

One of the features of the show was the lamb auction, when a crowd gathered on the porch of the Saanich Pioneers' log cabin.

Jimmy Rainey of Metchosin won first place for the best lamb carcass, 30 to 40 pounds, and in the auction that followed this fine carcass brought 52c a pound, an unusually high price. Arthur Locke was second in the carcass class, and Charles Eccelston third.

Norman W. Whittaker, M.P.P. for Saanich, officially declared the show open, congratulating the many entrants and commenting on the high grade of the animals displayed. He hoped the parish show would be an annual event.

Exhibitors ended a strenuous day with a banquet last night in Terry's dining-room when the handsome trophies were presented to the successful winners.

Much of the credit for the success of the show must go to A. W. Aylard, president of the Cattle Club, and Capt. C. F. Gibson, the hard-working secretary, who had the whole-hearted co-operation of all members.

Gandhi Traces Alcohol

BOMBAY (AP)—Mohandas K. Gandhi, Nationalist Party leader who is known as an ardent teetotaler, is going to make chemical investigation to determine whether his favorite beverage is alcoholic.

He said so yesterday in expressing "great surprise" at an accusation that there is 6 per cent of alcohol in nira.

Nira is an Indian concoction of juice of the cocoanut palm.

"Biggest structure ever built by man" is the way Spokane Washington, describes the Grand Coulee Dam on the Columbia River.

Jim Turner took first and second honors for the best market lamb, up to 80 pounds, with Arthur Locke second. George Clarke was first, Alex Turner second and Jim Turner third for the best pen of three market lambs, up to 80 pounds. Arthur Locke had the best pen of 10 market lambs.

Other results in the sheep section follow:

Fleece, Long Wool — 1 and 3, Arthur Locke; 2, M. M. Towes.

Fleece, Medium — 1 and 3, Arthur Locke; 2, J. Turner.

Hand Shearing, Professional—1, D. Brotherson; 2, C. Ecclestone.

Hand Shearing, Novice — 1, F. Edlington; 2, Muriel Raper.

Most Attractive Pet Lamb — 1, Eileen Turner; 2, Alex Turner, Jr.; 3, Edith Turner.

Boys' and Girls' Judging, 16 years and under — 1, Nat Ecclestone; 2, Jimmy Turner; 3, Jack Doney.

Sheep Catching, Boys' and Girls under 16 — 1, Jimmy Turner; 2, Bryce Rashleigh; 3, Nat Ecclestone.

Why it's a GOOD BUY.... MIRACLE WHIP IN BIG JARS!

WOMEN WHO PLAN their shopping most profitably go in for Miracle Whip in larger sizes. The big jar contains so many economical servings, for one thing. And it's handy for canning, for another.

Miracle Whip, you know, is the salad dressing with the "different" flavor. This marvelous combination of true mayonnaise and old-fashioned boiled dressing is the choice of millions for salads and sandwiches. To make it, fine ingredients—far more of them than are contained in ordinary salad dressings—are whipped to velvety goodness by the amazing Miracle Whip beater, exclusive with Kraft.

Delight your family with this famous salad dressing for dinner tonight. It's the world's favorite—outsells the next twenty leading salad dressings combined! Buy Miracle Whip in the big 32-oz. or 56-oz. jars that contain so many economical servings . . . jars that you can use afterwards for your canning!

THE WORLD'S LARGEST-SELLING SALAD DRESSING

YOUR GROCER IS FEATURING MIRACLE WHIP IN *larger sizes!*
ORDER A BIG JAR TOMORROW

Luxton

The annual meeting of Luxton Hall was held Monday evening, when reports of the finances of the hall were read and adopted. A. Hankin acted as chairman. The committee for the year will include Mrs. E. Smith and Mr. and Mrs. George Duncan. H. J. Sceats was reappointed auditor.

The final meeting of the season of the Happy Valley Parent-teacher Association was held Tuesday afternoon, Mrs. C. Hancock presiding. L. B. Matthews, principal, bade farewell to the members of the association, as at the beginning of September he will take up teaching duties at Prince George.

The monthly meeting of the Luxton and Happy Valley Women's Institute will be held June 13 in Luxton Hall.

A curtain material made of a new secret compound, mainly rubber, is said to resist sunlight and to be more flame-resistant than most curtain goods.

There were 16,000 deaths from appendicitis recorded in the United States in 1936.

Here IS Economy

PUT WESTMINSTER ON YOUR BARGAIN LIST

"THE THRIFTY BATHROOM TISSUE"

BRINGS SPEEDY COMFORTING RELIEF TO

ACHING SWOLLEN FEET

This wonderful preparation known all over America as Moone's Emerald Oil is so efficient in bringing relief to tired aching feet—the almost unbearable soreness goes over night—so good that thousands of bottles are sold annually.

Moone's Emerald Oil is safe and pleasant to use. It doesn't stain or leave a greasy residue. It is so powerfully deodorant that unpleasant foot odors from excessive foot perspiration are quickly killed. One bottle we know will show you beyond all question that you have at last found the way to solid foot comfort.

Every druggist in the country will be glad to supply you—satisfaction guaranteed or money back.

MacFarlane's Drug Store

WIFE WAS TOO WASHED-OUT TIRED AND NERVOUS UNTIL...

READ HOW THIN, TIRED, NERVOUS PEOPLE HAVE EASILY GAINED 5 to 15 LBS., NEW PEP

ARE you almost ashamed to go out, because you're too washed-out-looking, thin and unattractive? Are you often tired, nervous—unable to eat and sleep properly?

Then here's glorious news! Many thin, rundown, nervous men and women have easily put on 5 to 15 pounds—gained new pep, attractiveness and popularity—with this scientifically prepared Vitamin B and iron formula, Ironized Yeast.

Why it builds up so easily

It has recently been discovered that a great many people are skinny and rundown—tired, cranky and washed-out—only because they don't get enough Vitamin B and iron from their daily food. Without these vital food substances you may lack appetite and not get the most body-building good out of what you eat.

Now you get these exact missing substances in these easy-to-take little Ironized Yeast tablets. That is why they have already helped hundreds of people who needed these substances to gain new naturally attractive pounds, new health and pep, new personality and popularity—often in just a few weeks!

Try them without risking a cent

Get Ironized Yeast tablets from your druggist today. If with the first package you don't eat better and FEEL better, with much more strength and pep—if you're not convinced that Ironized Yeast will give you the new pounds, new energy and "life" you've longed for, the price of this first package will be promptly refunded.

But just one warning! Make sure you get the genuine Ironized Yeast, and don't accept anything else. It is the genuine original Ironized Yeast which has brought such striking results for so many others. If you need Vitamin B and iron and want similar results, you want the genuine Ironized Yeast and no other. Look for the letters IY stamped on each tablet. No other is genuine.

TUNE IN ON THE GOOD WILL HOUR
Consult the radio announcements in this newspaper for exact time and station.

for a BETTER VACATION

VICTORIA

DOMINION HOTEL YATES AT BLANSHARD VICTORIA, B.C.
Comfortable Rooms . . . Hospitable Service . . . Excellent Cuisine
Central Location—Moderate Rates—Free Bus
WM. J. CLARK, Manager

Victoria Tourist Camp Waterfront 99 Gorge Road, W.
Modern Cottages, Furnished Suites, Tent and Trailer Space, Gas for Cooking. Swimming, Boating, Fishing, Golf, Quoits.

ROAST CHICKEN, DUCKS, RABBITS, SQUABS AND ALL MEATS
DALE'S
VICTORIA — VANCOUVER C. DALE, Prop. — NANAIMO

CADBORO BAY

TUDOR CORNER TEA GARDEN
CADBORO BAY
15 minutes from city, at end of bus route. Specializing in home-made Chicken Dinners. Teas served in garden. Bread, Preserves and Devonshire Cream. Look for our sign at Cadboro Bay P.O.

BRENTWOOD
12 Miles From Victoria

BRENTA LODGE P.O. R.R. No. 1, Saanichton Brentwood Bay, Saanich Arm
AIR CONDITIONED
A beautiful vacation resort, close to Butchart's Gardens, the Malahat and Brentwood School. Fishing, bathing, etc. Fame dfor its Salmon and Chicken Lunches. The Mill Bay Ferry Stage passes the grounds. Ten minutes to golf course. Phone Keating 7M—HAROLD SANDALL, Prop.

SALT SPRING ISLAND
From Swartz Bay (22 Miles From Victoria) by Ferry

HARBOUR HOUSE, GANGES, B.C.
Attractive modern resort in Gulf Islands. Three tennis courts, golf, bathing, fishing, billiards, etc. Week-end dances. Delicious meals.
Reached By Swartz Bay Ferry
June Rate $15 Per Week — Apply A. G. CROFTON

VESUVIUS LODGE "The House of Happy Holidays" VESUVIUS BAY
Situated in private grounds, right on the shore. Beautiful view. Good beach. Swimming float. Modern rooms, electric light, baths, hot and cold water. Excellent home cooking. Bathing, boating, fishing, tennis, hiking. Under new management, J.B. Smart, proprietor.
P.O. R.R. 1, Ganges — Phone Ganges 2-F

THE LOG CABIN GANGES HARBOR Salt Spring Island, B.C.
Light Lunches, Dinners, Teas, Ice Cream, Soft Drinks. Private Dinners Catered for.
PERCY HOREL, Proprietor — Phone G33W

DEEP COVE
20 Miles From Victoria

WILSONA INN DEEP COVE, V.I., B.C. One Hour's Run From Victoria
Ideal residential hotel overlooking the sea. Delicious home cooking. Reasonable rates.
MRS. WILSON, Sidney 80X

EAST SOOKE
20 Miles From Victoria

GLENAIRLEY FARM EAST SOOKE, V.I., B.C.
Perfect for a restful holiday by the sea. Good accommodation. Boats, bathing. Excellent tennis court, indoor badminton, dancing, archery, billiards. Good cooking, plenty of Jersey cream, fruit and vegetables. Only one hour's drive from Victoria. Teas, lunches, suppers. Inclusive rates to June 30, $16 weekly. July and August, $18 weekly. Saddle horses, 75c per hour. Phone or write Major Cavenagh, East Sooke.

SOOKE
24 Miles From Victoria

WOODSIDE FARM Sooke, V.I., B.C., on the West Coast Road
Ideal for a peaceful holiday. Tennis, bowling, hiking and bathing. Children's playground. SPECIAL CHICKEN DINNERS, 75c. Lunches and Supper from 50c. Teas. Ice Cream. Produce from the home farm. Write or phone for information. A. Glinz, 1x, Sooke.

MALAHAT
17 Miles From Victoria

SCENIC VIEW LODGE MALAHAT DRIVE
At the Sign of the Big Indian — Light Lunches and Teas a Specialty
STOP—Enjoy delicious refreshments, combined with one of the finest views on the Malahat.
American Coffee — English Tea

MILL BAY
27 Miles From Victoria

EXPLORE BY LAUNCH OR CAR FROM
SUMMERVILLE MILL BAY On the Bus Route
Guests, $7 per day, inclusive. Modern home accommodation. Fishing, bathing, badminton. Conducted expeditions all over Vancouver Island and to beauty spots of the Gulf Islands $1 per day extra. J. L. Caesar, phone Cobble Hill 40R2.

KILMALU GUEST HOUSE MILL BAY
For a Quiet, Restful Holiday
Modern accommodation, private beach, tennis court, cabins. Fresh fruit, vegetables, milk, cream and eggs from own farm.
R.M.D. 1, Cobble Hill — Phone 5R2, Cobble Hill

WEST COAST

LONG BEACH ON THE WEST COAST
The finest beach on Vancouver Island, with ten miles of sand on the open Pacific. Comfortable furnished cabins. From $10 weekly. Write L. Whittington, Ucluelet P.O., V.I.

Plateau Area Perfect For Holiday

For those who live beside the sea, a mountain holiday is just the pick-me-up needed for a summer vacation. That is why the Forbidden Plateau, far up in a ridge of mountains behind the city of Courtenay on northern Vancouver Island, is always popular as a summer possibility.

All through the Plateau country there are trails. Some lead to startling natural beauties as the Cruickshanks Canyon, where sheer rock cliffs drop away for hundreds of feet—as if cleft by a giant axe—to the canyon floor far below. Looking down from the rim, the Cruickshanks River, one of the largest on the Plateau, seems but a tiny ribbon of light.

For the more ardent mountain climber there is a trail to Castle Rock, Mt. Fink and Mt. Albert Edward, where the strange phenomena of red snow holds vacationists spellbound. Fishermen find the Plateau lakes teeming with good fighting Kamloops trout. Geologists, mineralogists and botanists find a wealth of material and specimens to keep them busy during every hour of the day.

MOUNTAIN FLOWERS

In the month of June and early July the Forbidden Plateau is a fairyland of color, for it is then the mountain flowers are in full bloom. Many of the lakes are surrounded by four and five distinct colors that make a glorious pattern of brightness under the brilliant sunshine. The heather, too, is in bloom and the scent of the heath in the clear mountain air is truly unforgettable to those who have experienced its intoxicating tang. August brings long days of sunlight. September is a beautiful month, too, for early morning frosts turn the trees on the higher levels a bright clear yellow.

There are two ways of approaching the Plateau. By way of Bevan and a private motor road to the Forbidden Plateau Lodge near the summit of Mount Beecher, or by way of Dove Creek to the north, then by packtrain or on foot to Croteau Camp in the very heart of the plateau country.

A MOUNTAIN LODGE

Forbidden Plateau Lodge is a delightful resort perched high on one side of a mountain with a view down over the surrounding country to Comox peninsula, the sea and snowcapped mountains far off on the mainland shore. It is modern and up-to-the-minute in every way, with comfortable suites and rooms, a delightful lounge with a great stone fireplace, hot and cold water; a wide veranda and a pretty garden. Appetizing, well-cooked meals are served.

In connection with the Lodge, Mr. and Mrs. Clinton Wood have built rustic cabins at several of the lakes in the heart of the plateau. Parties from the Lodge do not need to return to Mt. Beecher at nightfall, for these cabin shelters are well provided with comfortable beds and good food. There are guides and horses for hire at the Lodge. Mr. and Mrs. Wood have the happy faculty of making all who stay there enjoy their holiday, whether it be resting in the clear air of Mt. Beecher, or exploring further into the wonders of the Plateau.

CROTEAU CAMP

The Dove Creek trail to Croteau Camp must be taken on foot or horseback. It stretches from the highway for nine miles into the heart of the hills. It wanders down into valleys and up over ridges, beside rivers and waterfalls and under tall trees that reach far into the blue sky. Wild birds call in the bushes and there are blueberries and huckleberries to gather on the way.

Croteau Camp is a tent camp pitched right on the edge of Croteau Lake. Warm, weatherproofed tents under the great trees, around a centre log diningroom where the whole camp gathers when night falls to listen to Monsieur Croteau weave his tales of the Plateau country. Croteau Camp is within easy reach of all the most noted wonders on the Plateau and within sight of Mount Albert Edward and the red snow. There is a pack train in twice a week, more often if required. A coffee shop and rest haven at the foot of the trail just at the highway is a welcome spot either going in or coming out on the Dove Creek trail. There are guides and ponies for hire. There are comfortable beds and good food at Croteau's, and a view it is impossible to describe.

For a mountain holiday put on your this-year's list the Forbidden Plateau. There is something to please everyone there, whether they be energtic mountain climbers or just plain holiday seekers.

Enchanting scenery of Forbidden Plateau.

Seaview Court At Saltair

The little summer community of Saltair is well named. It lies in a curve of the Island Highway overlooking the sea, just three miles north of Chemainus. There is a clear, salty tang in the air, healthful and full of zest, and the view out beyond the island to the mainland mountains is one that is never to be forgotten. Saltair has the name of being a health-giving resort. It has brought rosy cheeks and sparkling eyes back to many a jaded holiday-seeker.

The Seaview Auto Court is a delightful holiday camp. Tiny white cottages trimmed in a deep shade of blue and with bright-patterned curtains at the wide windows, nestle deep in the shade of green trees in a semi-circle above the shore. There are garden seats, cosy nooks, and a pleasant stretch of beach. The cottages are spotlessly clean and furnished with good beds and attractive fittings. There are showers and every sanitary convenience in the auto court. In connection with the camp there is a pleasant games court. There is warm sea bathing.

Seaview Auto Court is under complete new management this season. Mr. and Mrs. J. H. C. Palmer, formerly of Cowichan Bay, are in charge. Mr. Palmer has a new cabin launch and is prepared to take fishing parties from the camp. Short cruises among the islands and moonlight cruises are planned.

Saltair is an excellent holiday centre for vacationists. There are many interesting places to visit and delightful walks in the district. Seaview Auto Court has an excellently stocked supply store, vegetables and fruits in season fresh from their own farm. Meat is delivered daily.

Auto Camps and Resorts

ALBERNI
RIVER VISTA AUTO CAMP—MODERN cabins right on the river. Frank Flitton, proprietor.

PARKSVILLE
HARRISON'S PARKSVILLE BEACH Camp. Furnished cabins, sandy beach. Phone Parksville 47.

SHAWNIGAN LAKE
LAKESIDE TEAROOM—NEXT PUBLIC beach. Teas, lunches, soft drinks; private camping grounds and beach; boats; saddle horses children's pony.

SHAWNIGAN LAKE
28 Miles From Victoria

Visit "Shawnigan Lake This Year"—Stay at the
Shawnigan Beach Hotel
Comfortable rooms, modern appointments, delightful surroundings. Inclusive weekly rates begin at $22. Telephone Cobble Hill 48.

Le Camp Francais Strathcona Lodge, Shawnigan Lake, V.I.
A French Vacation Camp for Adults
SEASON—JULY 14 TO AUGUST 13
For information address Miss Dorothy M. Punderson

COWICHAN BAY
36 Miles From Victoria

COWICHAN BAY INN
A small hotel with a homelike atmosphere. Fair rates and courteous hospitality. Overlooking beautiful Cowichan Bay, where salmon rise to the fly and where yatchsmen can enjoy a safe anchorage.
MR. and MRS. J. B. ACLAND — PHONE DUNCAN 406R1

WILCUMA COWICHAN BAY, V.I., B.C.
Offering a delightful summer holiday in the atmosphere of an English Country Home. Tennis, boating, swimming, salmon fishing. Three motor-boats for charter. Delicious meals with fresh farm produce. Rates, $22 a week up. For reservations, Mrs. T. H. Kinscote, R.R. 1, Cobble Hill, or Phone 56R1, Duncan.

THE WARREN, Cowichan Station
English Countryside Residence—in a Secluded Woodland Near the Sea Beautiful garden, Tennis Court, Home Farm Produce. Good English Cooking a Specialty.
Mrs. Victor Allen — Phone Cobble Hill 11-2

MAPLE BAY
45 Miles From Victoria

MAPLE INN MAPLE BAY Turn Right at Duncan—6 Miles
The centre of the finest fishing district on the island. Modern Inn. Comfortable Beds. Lunches, Teas Dinners. Warm sea bathing. Rowboats. Launch for hire. An ideal place to spend a holiday.
MR. and MRS. S. JACKSON — Telephone Duncan 232L1

CHEMAINUS
53 Miles From Victoria

Green Lantern Hotel CHEMAINUS, V.I.
The stopping-place for Motorist or Traveler
F. and M. CRUCIL, Proprietors — Phones 79 or 31
Rooms, Good Meals, Light Lunches, Soda Fountain

SALTAIR
37 Miles From Victoria

SEAVIEW AUTO COURT SALTAIR, V.I.
The Camp With the Glorious View — Entirely Under New Management
Modern cottages, hot and cold water, showers. Good beach, warm bathing, boats, games court, launch trips to various beauty spots, fishing.
Mr. and Mrs. J. H. C. Palmer — R.R. 2, Ladysmith

YELLOW POINT
70 Miles From Victoria

"Tillicum" Cottage Camp YELLOW POINT, V.I. 9 Miles North Ladysmith 12 Miles South Nanaimo
Comfortable, fully-equipped cottages. Home-cooked meals, a dining lodge if desired. Children's pools Bathing, Fishing, Boating, Badminton, Tennis, Saddle Ponies, Store, Telephone, Bus Service.
Special Rates for June — Write R.R. 1, Ladysmith — Phone Nanaimo 381R3

YELLOW POINT LODGE YELLOW POINT, V.I.
The Lodge That Is Different — Open in June
Two miles waterfrontage. Safe anchorage for yachts and other boats; 150 acres parkland; cabins. Everything for a perfect holiday.
M. G. HILL Manager — Phone Nanaimo 381R2 — Write R.R. 1, Ladysmith

NANAIMO
77 Miles From Victoria

Hotel Malaspina, Nanaimo Thomas Stevenson, Manager
AN IMPRESSIVELY GOOD HOTEL
In addition to our famous dining-room, we now have one of the finest COFFEE SHOPS and SODA FOUNTAINS in British Columbia, featuring delicious warm weather suggestions as well as complete meals. Come in and enjoy this new service.

PLAZA CAFE
Plaza patrons are served speedily by a corps of happy, courteous girls, each of whom will be anxious to please you.
FOUNTAIN SERVICE IN CONNECTION — "We Never Close"

PARKSVILLE
100 Miles From Victoria

THE ISLAND HALL "The Hotel That Is Different" Parksville, Vancouver Island
A few steps from the sandy shore. Fully modern, steam heated, excellent cooking. Low rates. Headquarters for Fishing, Boating, Tennis, Riding, Badminton, Hiking, Golf.
Owned By MR and MRS. R. NEWMAN

PT. ALBERNI
132 Miles From Victoria

WHEN IN PORT ALBERNI STOP AT
THE ARROWVIEW HOTEL
Where the guest is supreme. Homelike surroundings. All outside rooms, modern and comfortable, with or without bath. Reasonable rates by day, week or month. European plan. First-class dining-room. Agents for Canadian Airways and Northwestern Airways. MRS. R. BARAGON, Manageress.

QUALICUM BEACH
108 Miles North of Victoria

BAYVIEW PARK QUALICUM BEACH, V.I., B.C.
A most pleasing spot to spend your vacation. Smooth, sandy beach. Secluded, comfortable cabins, one to three rooms. Hot showers. Special rates for June. For particulars apply G. Lane.

Grandview Camp Qualicum Beach
The Camp That Is Popular With Everyone
Cabins—one and two rooms. Cottages—four and five rooms. All comfortably furnished. Clean. Right on the beach. Store, lunch counter, soda fountain and dance floor connected with the camp.
For Particulars, Write or Telephone Qualicum 441

SUNSET INN, Qualicum Beach, V.I.
Facing the Golf Course
Lodge in a picturesque garden. Rooms with private baths. Private sand beach, two minutes by car from lodge. Three badminton courts.
Moderate Rates — Excellent English Cooking

QUALICUM BAY
116 Miles From Victoria

Sunny Shores Tourist Camp Qualicum Bay, V.I.
(Late Zeta Harrison's)
Cabins, Cottages, Fully Modern — Boats for Hire — Safe Sandy Beach — Good Fishing
Under New Management — R.R. 1, PARKSVILLE, V.I.

CASA-DEL MAR Quaint Old English Country Inn
Noted for hospitality, comfort, friendly atmosphere, restful charm. Private beach and woodland gardens, swimming, boating, fishing, golf, badminton.
MR. AND MRS. WALTER SCOTT — R.R. 1, PARKSVILLE, V.I.

ROYSTON
140 Miles North of Victoria

Royston Beach Auto Camp
Comfortable cabins, furnished or unfurnished. Showers and up-to-date sanitation. City water, electric light. Swimming, fishing, golf, dancing. Sixty-three miles north of Nanaimo; thirty miles south of Campbell River.
Phone Courtenay 70F — H. R. MARVIN, Prop.

COURTENAY
147 Miles From Victoria

CROTEAU CAMP THE FORBIDDEN PLATEAU
Pioneer Camp of the Plateau
For Full Particulars and Opening Date Write
E. CROTEAU, Courtenay, B.C.

The Forbidden Plateau Lodge Open All Year Round
Drive right to Lodge. Good road, magnificent view. Electric lights, spring-filled mattresses, home cooking.
Come in June—when mountain flowers are in bloom.
MR. and MRS. C. S. WOOD — BOX 87, COURTENAY, V.I.

COURTENAY HOTEL COURTENAY, V.I.
ACROSS THE BRIDGE — ON THE HIGHWAY
Completely renovated and redecorated throughout. Outside rooms with bath, spring-filled mattresses. Modern in every respect.
G. W. TATER, Proprietor

Cottonwood Court Just Over the Bridge COURTENAY, V.I.
The Auto Park Right on the River
Real Log Cabins and Cottages, modern, clean — Special Trailer Accommodation — Good Fishing — Boats — Charter Parties— Quiet Location on Edge of City.
Mr. and Mrs. H. G. Reynolds

COMOX
151 Miles North of Victoria

"THE ELK," COMOX BAY, B.C.
An English Country Inn with a charm all its own, providing simple Old World hospitality amidst wonderful mountain scenery. Jersey cream, etc., from our farms; pleasure and sport galore, at moderate rates.
GOLF TENNIS RIDING BOATING BATHING FISHING
HEADQUARTERS OF KING SALMON CLUB—IDEAL HARBOR FOR YACHTS

OYSTER RIVER
159 Miles From Victoria

Fishermen's Lodge, Oyster River, V.I.
On the Banks of the River, Surrounded By Maple Trees
Fishing, hunting, good sea bathing and white sandy beach just 10 minutes down river. Modern rooms, excellent meals.
PERCY ELSEY, Prop. — Our Motto, "Just Like Home"

CAMPBELL RIVER
176 Miles North of Victoria

EVERYBODY STOPS AT
THE "WILLOWS," Campbell River
Headquarters for the celebrated Tyee Club of British Columbia
EXCELLENT CUISINE
For Information and Reservations: GERTRUDE M. ISAAC, Manageress

SUGGESTIONS FOR YOUR VACATION
ALL-EXPENSE TOURS—Fares include return bus transportation from Victoria plus Meals and Lodging at the resorts named.
QUALICUM BEACH 3-day tour $15.90 — FORBIDDEN PLATEAU 3-day tour $16.60 — FORBES LANDING 3-day tour $18.25
VANCOUVER ISLAND COACH LINES LTD.
Phone E-1177 — Depot—Broughton St.

Radio Programs

Tonight

5

Good News of 1939—KOMO, KPO.
NBC Concert Orchestra—KJR, KGO.
Major Bowes' Amateurs—KIRO, KNX, KVI
Variety Hour—CBR.
News—KOL.
The Crimson Trail—KOL at 5.15.

5.30

Shafter Parker—KOL at 5.45.

6

Music Hall—KOMO, KPO.
Columbia Concert Orchestra—KIRO, KNX, KVI.
To Our Listeners—CBR.
Green Hornet—KOL.
Talent Parade—CBR at 6.15.

6.30

Minstrel Jamboree—CBR.
Bob Trout, summary of Their Majesties' visit to Washington, D.C.—KIRO, KVI at 6.45.
Phantom Pilot—KOL at 6.45.

7

Mr. District Attorney—KOMO, KPO.
Borowsky's Trio—KJR.
Amos 'n' Andy—KIRO, KNX, KVI.
News—CBR.
Johnson Family—KOL.
Safety First—KPO at 7.15.
Jan Savitt's Orchestra—KJR, KGO at 7.15.
Matty Malneck's Orchestra—KIRO, KNX, KVI at 7.15.
Cello and Piano Recital—CBR at 7.15.

7.30

Richard Himber's Orchestra—KPO, CBR.
Now and Then—KGO.
Joe E. Brown—KIRO, KNX, KVI.
Jimmy Dorsey's Orchestra—KOL at 7.45.

8

Larry Clinton's Orchestra—KOMO, KPO.
World on Parade—KGO.
Kate Smith's Hour—KIRO, KNX, KVI.
Nocturne—CBR.
Frank and Archie—KOL.
Symphony Hour—KOMO, KPO at 8.15.
Pacific Coast League Baseball, Seattle vs. San Francisco—KGO at 8.15.
Scrapbook Stories—KOL at 8.15

8.30

Race Problems—CBR.
Baseball Game—KJR at 8.40.
Artie Shaw's Orchestra—CBR at 8.45.

9

Baseball Game—KNX.
Buddy Fisher's Orchestra—CBR.
News—KOL.
Anson Weeks' Orchestra—KPO at 9.15.
Fulton Lewis Jr.—KOL at 9.15

9.30

Himber's Champions—KPO.
Random Rhythm—CBR.
Red Norvo's Orchestra—KOL.
Count Basie's Orchestra—KPO at 9.45.
News—KIRO, KVI, CBR at 9.45.

10

News Flashes—KOMO, KPO.
Erwin Yeo—KIRO, KVI.
Classics for Today—CBR.
Freddy Martin—KOL.
Gentlemen Preferred—KOMO, KPO at 10.15.
Nightcap Yarns—KNX at 10.15.

10.30

Pinky Tomlin's Orchestra—KOMO, KPO.
Nottingham's Orchestra—KGO.
Kay Kyser's Orchestra—KNX, CBR.
Billy McDonald's Orchestra—KOL.

11

Harry Owens' Orchestra—KOMO, KPO, CBR.
World on Parade—KGO.
Judy and the Jesters—KIRO.
News—KOL.
Bill Sabransky—KJR at 11.20.
Music You Want—KGO at 11.15.
Artie Shaw's Orchestra—KIRO, KNX, KVI at 11.15.
Skinny Ennis' Orchestra—KOL at 11.15.

11.30

Ran Wilde's Orchestra—KOMO, KPO.
Archie Bleyer's Orchestra—KIRO, KNX, KVI.
Reveries—CBR.
Rhythm Rascals—KOL.

Tomorrow

7.30

Financial Service—KJR, KPO.
News—KNX, KVI.
Musical Minutes—CBR.
Morning Devotions—CBR at 7.35.
News—CBR at 7.50.

8

Carters of Elm Street—KPO.
Reception by King George and Queen Elizabeth of members of Congress—KJR, KGO, CBR, KOL.
Melody Ramblings—KVI.
The O'Neills—KOMO, KPO at 8.15.
Southernaires—KJR, CBR at 8.15.
Nancy James—KIRO, KNX, KVI at 8.15.
Haven of Rest—KOL at 8.15.

8.30

At Home in the World—KOMO, KPO.
Farm and Home Hour—KJR, KGO.

JOIN THE 4-DAY CAMP

of the SKY LINE TRAIL HIKERS OF THE Canadian Rockies

Amid the Alpine Wild Flowers ...Lakes and Snowpeaks of the PTARMIGAN VALLEY North of Lake Louise

AUGUST 4-7, 1939

★ The sixth annual tent camp for outdoor lovers with daily hikes accompanied by nature guides.

Rate $20. Includes tent accommodation, meals, conveyance of duffle from and to Lake Louise Station.

For further particulars apply Room 318, Windsor Station, Montreal, or

DAN McCOWAN, Banff, Alberta or any Canadian Pacific Agent

Radio Headliners Tonight

5.00—Good News—KOMO, KPO.
5.00—Major Bowes—KNX, KVI, KIRO.
6.00—Music Hall—KOMO, KPO.
6.45—Royal Visit Summary—KIRO, KVI.
7.30—Joe E. Brown—KNX, KVI, KIRO.
8.00—Kate Smith—KNX, KVI, KIRO.
8.15—Symphony—KOMO, KPO.
8.45—Artie Shaw—CBR.

News Broadcasts Tonight

5.00—KOL.
6.30—KOL, KJR
7.00—CBR.
8.00—KGO.
8.15—KJR.
9.00—KOL.
9.45—KIRO, KVI, CBR.
10.00—KOMO, KPO.
11.00—KOL, KGO, KJR, KNX.

Network Stations

KOMO (920), KPO (680), KFI (640)—National Red.
KJR (970), KGO (790)—National Blue.
KIRO (710), KNX (1,050), KVI (560)—Columbia.
KOL (1,270)—Mutual.
CBR (1,100)—Canadian.

Helen Trent—KIRO, KNX, KVI.
Joyce Trio—CBR.
Sons of the Pioneers—KOL.
Alice Cornett—KOMO, KPO at 8.45.
Our Gal Sunday—KIRO, KNX, KVI at 8.45.

9

The Goldbergs—KIRO, KNX, KVI.
Happy Gang—CBR.
Benny Walker—KOMO, KPO at 9.15.
Agriculture Today—KJR, KGO at 9.15.
Life Is Beautiful—KIRO, KNX, KVI at 9.15

9.30

Carl Kalash—KOMO.
Peables Takes Charge—KGO.
Road of Life—KNX, CBR.
Dr. Kate—KOMO, KPO at 9.45.
Bob Carol—CBR at 9.45.
Voice of Experience—KOL at 9.45.

10

Betty and Bob—KOMO, KPO.
Women in the Making of America—KJR, KGO.
Big Sister—KIRO, KNX, KVI, CBR.
Freddy Nagel's Orchestra—KOL.
Grimm's Daughter—KOMO, KPO at 10.15.
Aunt Jenny—KIRO, KNX, KVI.
Dr. Susan—CBR at 10.15.

10.30

Valiant Lady—KOMO, KPO.
Rhythm School—KOL, CBR.
Singing Strings—KOL.
Betty Crocker—KOMO, KPO at 10.45.
When a Girl Marries—KIRO, KNX, KVI at 10.45.
Montana Meechy—KOL at 10.45.

11

Mary Marlin—KOMO, KPO.
U.S. Navy Band—KJR, KGO.
Music Hour—KIRO, KVI.
Concert Hall—CBR.
Marriage Licenses—KOL.
Ma Perkins—KOMO, KPO at 11.45.
John Agnew—KOL at 11.15.

11.30

Pepper Young—KOMO, KPO.
Columbia Chamber Orchestra—KIRO, KVI, CBR.
Sammy Watkins' Orchestra—KOL.
Guiding Light—KOMO, KPO at 11.45.
Polly Jenkins—KOL at 11.45.

12

Backstage Wife—KOMO, KPO.
Organ—KJR.
Pretty Kitty Kelly—KIRO, KNX, KVI.
Club Matinee—CBR.
Stella Dallas—KOMO, KPO at 12.15.
Myrt and Marge—KIRO, KNX, KVI at 12.15.
The Royal Visit, Their Majesties visit the tomb of the Unknown Soldier at Washington, D.C.—CBR at 12.15.
Moods in Music—KOL at 12.15.

12.30

Vic and Sade—KOMO, KPO
Hilltop House—KIRO, KNX, KVI.
Pictures in Song—CBR.
Wayne and Dick—KOL.
Midstream—KOMO, KPO at 12.45.
U.S. Department of Agriculture—KJR, KGO at 12.45.
Stepmother—KIRO, KNX, KVI at 12.45.
Gardeners All—CBR at 12.45.
Red Norvo's Orchestra—KOL at 12.45.

1

Rhythmaires—KOMO.
Commonwealth Club Lunch—KJR.
Scattergood Baines—KIRO, KNX, KVI.
News—CBR.
Houseboat Hannah—KOMO, KPO at 1.15.
Dr. Susan—KIRO, KNX, KVI at 1.15.
Melody Lane—CBR at 1.10.
Curley—CBR at 1.15.
Muse and Music—KOL at 1.15.

1.30

Silver Wings—KOMO, KPO.
Mary Margaret McBride—KNX.
Len Salvo—CBR.
Bob Armstrong's Orchestra—KJR, KGO at 1.45.
Men Behind the Stars—KIRO, KVI at 1.45.
Closing Stock Quotations—CBR at 1.45.

2

Earl Wild—KJR.
Fletcher Wiley—KIRO, KVI.
Muted Music—CBR.
I Love a Mystery—KOMO, KPO at 2.15.
Alma Kitchell—KJR at 2.05.
Catalina Fun Quiz—CBR at 2.15.
Milt Herth's Trio—CBR at 2.15.
Symphony—KOL at 2.15.

2.30

Woman's Magazine of the Air—KOMO, KPO.
Dance Orchestra—KJR, KGO.
Eton Boys—KIRO, KVI.
Rhythmaires—CBR.
Box Score Extra—KJR, KGO at 2.45.
Open Golf Championships Summary—KIRO, KNX, KVI at 2.45.
Under the Big Top—CBR at 2.45.
Manhattan Mother—KOL at 2.45.

3

Dance Orchestra—KOMO, KPO.
Ben Bernie's Orchestra—KJR, KGO.
Wilfred Carrette's Orchestra—CBR.
Pacific Parade—KOL.
Ranch Boys—KOMO, KPO at 3.15.

3.30

Dance Orchestra—KOMO, KPO.
Three Cheers—KJR, KGO.
Musical Weekly—KIRO, KVI.
Make Mine Music—CBR.
Let's Play Bridge—KOL.
Angler and Hunter—KOMO, KPO at 3.45.
ABC of NBC—KJR, KGO at 3.45.
Bob Trout, resume of Their Majesties' visit—KVI at 3.45

4

Goldman Band—KOMO, KPO.
Jamboree—KJR, KGO.
Acadian Serenade—CBR.
Chuck Foster—KOL.
First Nighter—KIRO, KNX, KVI.
From a Rose Garden—CBR.

4.30

Don't Forget—KJR.
Miss Trent's Children—CBR.
Down the Ages—KOL.

CFCT, VICTORIA—1,450 Kilocycles

TONIGHT

5.00-Monitor	7.30-Classics
5.15-Past Hits	7.45-Red Nickolls
5.30-Art Farey	8.00-Treasure Chest
6.00-Birthdays	8.15-Gray Gordon
6.30-Classic Album	8.30-News Summary
7.00-Dance	

Oak Bay Honors Captain Dexter

Presentation to Elementary School Head For 25 Years' Service

Fifteen public and private bodies in Oak Bay joined yesterday afternoon in honoring Captain F. G. Dexter, supervising principal of the Willows and Monterey elementary schools, for a quarter-century of continuous service to the municipality.

The ceremony took place at Oak Bay High School during the prize-giving at the end of the school sports.

Picked students from the two elementary schools presented to him a large silver tray and a case of silverware and a silver rose bowl for Mrs. Dexter. The gifts were accompanied by an illuminated address setting forth his record of service and stating the municipality's thanks.

On the tray were inscribed the names of the 15 organizations which had subscribed to the gifts: The Oak Bay Council, Oak Bay School Board, St. Mary's Men's Guild, St. Mary's Sunday School, Oak Bay Friendly Help; Oak Bay, Monterey, Willows, Cranleigh House, St. Michael's and Glenlyon Schools; Gonzales Chapter, I.O.D.E.; Oak Bay Wanderers Rugby team, Oak Bay Schools' Athletic Association, and East Victoria Girl Guides.

After the presentation K. W. Symons, president of the Oak Bay Schools' Athletic Association and chairman at the ceremony, handed to Captain Dexter a purse as a further mark of the community's regard and gratitude.

Captain Dexter's patience and perseverance, said Mr. Symons, had been the qualities which had most endeared him to all those with whom his work brought him in contact.

Reeve R. R. Taylor spoke briefly congratulating Captain Dexter on his 25th anniversary in the educational service of Oak Bay and praising his readiness to serve the municipality on all occasions.

Apparently taken by surprise by the presentation, Captain Dexter said he was overwhelmed by the kindness and generosity of his Oak Bay friends and added the co-operation and loyalty of the students had always made his work pleasant.

As he finished speaking the massed students of all Oak Bay's schools gave him rousing cheers.

Modern Etiquette

1. Is it correct for an unmarried woman to sign a hotel register with merely her name?

2. Is it necessary to tip the bell boy who shows you to your hotel room?

3. On a short train trip, is it customary to talk to the person who happens to be sitting across the table from you in the dining car?

4. If you wish to retire early, is it all right to ring for the porter and ask to have your berth made up ?

5. Should small children be allowed to run up and down the aisles of a train?

What would you do if—

You and your wife are traveling by car. Would you—

(a) Let your wife get out and go into the hotel to make room arrangements while you wait for her outside?

(b) Take care of the arrangements yourself?

Answers

1. No. Miss Jane Smith.
2. Yes.
3. Usually people don't talk on a short trip, but do on a longer one.
4. Yes.
5. No.

Best "What Would You Do" solution—(b).

TOMORROW

8.00-Salute	12.00-Concert
8.15-News	12.30-News
8.30-Chronometer	12.45-Varities
9.00-Out and Uplook	1.00-Healing Words
9.15-Classics	1.25-Bookman
9.30-Finances	1.30-Melody Time
9.45-Freddy Martin	2.00-Concert
10.00-Monitor	3.00-Britain's Bands
10.15-Nelson Eddy	3.15-Leo Reisman
10.30-Sammy Kaye	3.30-Eddy Duchin
10.45-Jesse Crawford	3.45-Hillbillies
11.00-Empire Program	4.00-Waltzes
11.45-At Random	4.30-Tea Tunes

CJOR, VANCOUVER—600 Kilocycles

TONIGHT

5.00-Smilin' Billy	8.15-Chapel Chimes
5.15-Dance	8.45-R. Matthews
5.30-George Hall	9.00-Radio Rascals
6.00-Melodies	9.30-Gossip
6.30-Good Will	9.45-Wm. J. Nelles
7.00-News	10.00-Embassadors
7.15-Late Sports	10.30-News
7.30-I Want to Work	10.45-Wm. J. Nelles
7.45-Laddie Watkis	11.00-Concert
8.00-News	

TOMORROW

7.00-Man's Club	12.00-Dance Hour
8.00-News	12.15-Sid Mullett
8.15-Ranch Boys	12.30-News
8.30-Old Ranger	12.45-Voice
9.00-Shut-ins	1.00-Famous Voices
9.15-Gospel Clinic	1.15-Ab Hine
9.30-Gospel Singer	1.30-Sue's Notebook
9.45-Goldbergs	3.00-Symphony
10.00-Stocks	3.00-Life
10.05-Interlude	3.15-Ma Perkins
10.15-Good Morning	3.30-Pepper Young
10.45-Peter McGregor	3.45-Vic and Sade
11.00-News	4.00-Concert
11.15-Voices	4.15-Easy Aces
11.30-Ballad Music	4.30-Rhythm Cats
11.45-Eddie Allen	4.45-Lombardo Time

KIPLING SOCIETY ELECTS OFFICERS

A. E. G. Cornwell Re-elected President for Seventh Consecutive Term

At the annual general meeting of the Victoria Kipling Society held at the home of Mrs. J. W. Church last evening, A. E. G. Cornwell was re-elected president for his seventh term of office. Mr. Cornwell founded the society here seven years ago.

Other officers elected were: K. C. Symons, vice-president; Mrs. W. J. Neal, secretary-treasurer; Mesdames Church, D. C. F. McArthur, M. Barclay and E. Fryer and J. A. Thompson and P. Oliver, executive.

The retiring secretary-treasurer, T. A. Simmons, who had held office for the past six years and who assisted in the forming of the society, was accorded a vote of thanks for his services and support.

The secretary-treasurer's report showed a successful year with increases in membership and financial standing.

It was decided that the annual visit to the Fairbridge Farm School would be held in August. A letter of respect and loyalty to His Majesty during his stay in Victoria, was acknowledged through his private secretary.

A competition to test the knowledge of the members of Kipling's writings, was won by Mrs. M. Barclay. The competition was arranged by Mr. Symons who presented as a prize, Kipling's" Captains Courageous."

Work to Save Music Festival

Annual Meeting Discusses Ways and Means; Allan Craig Elected President

In an effort to save the Victoria Musical Festival from collapse, members of the association met for three hours in the Council Chamber of the City Hall last night, elected new officers and offered numerous suggestions, which they hoped would place the festival on a better financial footing, by making it appeal more to the general public.

Allan Craig was unanimously elected president for the coming year. Other officers named were W. H. Leggatt, first vice-president; Harold Beckwith, second vice-president; Mrs. J. Hebden Gillespie, third vice-president; treasurer, L. K. O'Neill; corresponding secretary, Frank Tupman; recording secretary, Jack Smith; directors, Mrs. Cyril Tice, Warren W. Martin, A. W. Trevett, Mrs. W. Ellis and B. C. Bracewell.

Members criticized Department of Education regulations which prohibit award of marks in children's ensemble pieces. They felt parents and children lost interest when they could not learn what were the marks obtained.

"If the government insists we use these rules, let us make the government give us a grant," one member said.

Admission fees came in for strenuous criticism, the general membership feeling in the past they have been too high. Members of the new executive said they would consider reduction in fees next year.

There was a big drop in admissions this year, compared to 1938, Treasurer O'Neill's report showed. In 1938 they amounted to $1,229, this year they dropped to $990. Membership fees also fell, from $441 in 1938 to $398 this year.

Adjudicator's fees and expenses amounted to $1,190, which was a drop from $1,436 the year before. Other expenses fell also.

The year was ended with a bank deficit of $11, and to cover this membership fees were collected last night.

P. C. Routley, retiring president, who presided, traced the activities of the last year in his report.

"It is for the new board to consider seriously the reasons for the falling off of public support of the festival," Mr. Routley said in his report.

"Allow me to remind members of the words of Dr. Staton, one of the adjudicators, that 'it would be a disgrace for the capital city of British Columbia to be the first city in Canada to lose its festival'—a medium through which the community can foster musical training and encourage and train listeners.

"Unfortunately the festival, as in years past, had to contend against counter attractions—the one bright spot in the financial picture was the final evening at the Empire Theatre, which was well attended.

The report of the ladies' auxiliary to the association was read by Mrs. J. E. Barnett. Ladies of this group were heartily thanked by the president, and the other officers for their splendid work during the year.

Hudson's Bay Company.
INCORPORATED 2ND MAY 1670.

Buy the NEW CLOTHES You Want NOW

AND PAY OUT OF INCOME

THE BAY'S Budget Plan was devised to assist those who know the advantage of buying a complete ensemble at one time, and like to pay out of income. Purchases totaling $15 or over may be made in one or several departments. You pay one-third cash at time of purchase, and the balance in 30 and 60 days. There is no extra charge or interest added. For example, for your summer wardrobe or vacation you may require a new dress, sport or travel coat, outing shoes and playsuit . . . a new travel bag . . . more lingerie or extra hosiery and toiletries. All of these may be purchased at one time on THE BAY Budget Plan, and conveniently paid out of income.

COMFORTER RE-COVERING

NOW Is the Ideal Time to Have Your Comforter Re-covered in Preparation for Later Use

Don't let faded and shabby comforters spoil the beauty of your bedroom. Let THE BAY re-cover them for you . . . make them like new again . . . and for a very small cost. See our selection of beautiful Coverings . . . plan NOW to have your worn comforters re-covered.

Choice of Coverings in Four Price Groups

Average-size 5.0x6.0 Comforters

GROUP 1 — Re-covered in English sateen . . . paisley or floral patterns. Both sides alike — 4.95

GROUP 2 — The same Covering . . . using contrasting or plain bands of sateen on one side only . . . for — 6.75

GROUP 3 — Covers of English down-proof . . . both sides alike. Attractive patterns and colors — 7.35

GROUP 4 — The same Covering as in group 3, using contrasting or matching bands of plain sateen on one side only — 8.95

ORDERS FILLED IN ROTATION — And any extra materials used on oversize comforters will be added to price.

—Drapery, Third Floor at THE BAY

ADD NEW BEAUTY TO YOUR KITCHEN WITH CLEAR, SPARKLING PYREX WARE In Ovenware and Top of Stove Flameware

Also Makes Practical and Attractive Gifts for the June Bride . . .

Two great reductions in the price of Pyrex in the last six months, now makes it possible to purchase this famous ovenware at a very small cost. We list here a few of the many useful pieces which may be obtained at THE BAY. Ask for our pamphlet giving complete list of items and prices.

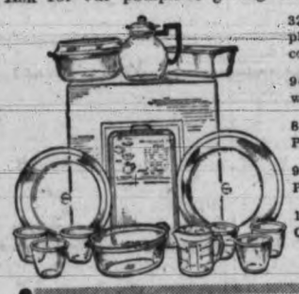

32-oz. Casserole with pie plate cover — 67c
9-inch Utility Dish with handle — 47c
8-inch Pie Plate — 27c
9-inch Pie Plate — 34c
1-cup Measuring Cup — 20c
6-cup Percolator — 2.40
Skillet with detachable handle — 1.20
Saucepan with detachable handle — 1.50
6 Thin Custard Cups in rack, boxed — 79c
8-piece Matched Set — 1.35

—Chinaware, Third Floor at THE BAY

1/2 Price Clearance FURNITURE ODDMENTS

	Reg.	½ Price
1 Only, ENGLISH CARRIAGE	37.50	18.75
1 Only, MAPLE SETTEE, 60-inch	45.00	22.50
1 Only, MIRROR, round, shaded blue	16.50	8.25
1 Only CHROME CHAIR, leather seat	35.00	17.50
1 Only, MAHOGANY BEDROOM BENCH	10.50	5.25
1 Only, BRIDGE LAMP SHADE	4.95	2.50
1 Only, WALNUT SMOKER CABINET	9.75	4.90
1 Only, TABLE LAMP, complete	10.00	5.00
1 Only, CEDAR-LINED CHEST	35.00	17.50
1 Only, UPHOLSTERED CHAIR	32.50	16.25
1 Only, RED LEATHERETTE CHAIR	45.00	22.50
1 Only, DRESDEN LAMP	29.00	14.50
2 Only, TABLE TORCHIERES	6.95	3.50 each
1 Only, WALNUT CHINA CABINET	29.50	14.75
6 Only, GO-CART CARRIERS	1.25	65¢ each

—Furniture, Fourth Floor at THE BAY

NEW LOW PRICE FOR A NORGE GOLD SEAL Refrigerator

Compact . . . Simple . . . Quiet and Economical . . . it sets an entirely new standard of comparison for quality home refrigeration — 169.95

Only a few years ago, a Refrigerator like this was in the luxury class. At today's price any home may possess a Norge Gold Seal Refrigerator! This new 1939 model has the most perfect sealed Rollator compressor that engineering genius can build. It's compact . . . simple . . . economical to operate, and it pays for itself in the saving of food.

Pay as Low as $5.00 Cash | Trade In Your Old Icebox | 5-year Guarantee | SEE THE NORGE FIRST

—Major Appliance Department, Third Floor at THE BAY

Model as illustrated, 279.95

Clubwomen's News

The Craigflower Women's Institute will meet at 2 on Friday afternoon at the home of Mrs. Clair. Mrs. Rankin will demonstrate china painting.

The Busy Bee Circle of the Women's Guild of Centennial Church are sponsoring a supper in the Sunday School room, Friday evening at 6 o'clock. Games will be played.

Britannia branch W.A. will hold a card party this evening at 8 at the home of Miss H. Miller, 1327 Denman Street. Progressive 500 will be played, and prizes and refreshments provided.

The monthly meeting of the Royal Bride Jr. Chapter I.O.D.E. will be held on Saturday afternoon at 2.15 at headquarters in the Union Building. Final plans for the chapter's annual picnic to be held on Saturday, July 8, and also for the garden party at the home of Mrs. William Ellis, Beach Drive, on June 28, will be discussed. This will be the last meeting before the summer.

The June meeting of the Athena Club was held Monday evening at the home of Mrs. F. R. G. Dredge, St. Patrick Street. Articles for the layette to be given to the Children's Aid Society were received from the members. Plans were made for a tea-party to be held at the Gorge tea gardens on July 13, Mrs. K. Morris as convener. Following this a social evening was spent in contests and community singing. The September meeting is to be held at the home of Mrs. A. G. Lough, 2796 Thompson Avenue.

The W. A. Pro Patria held their monthly meeting at the Women's Institute on Fort Street, with Mrs. D. Muir in the chair. General business was discussed. Mrs. C. T. Beard has kindly loaned her beautiful grounds in the Uplands for the W. A. Pro Patria's garden party to be held in August. A committee was formed to investigate distress among returned soldiers. A donation of $15 was given to the provincial camp fund. The home cooking sale will be held in Spencer's basement on Saturday, June 10. The hospital committee reported visits to the Jubilee and St. Joseph's Hospitals, to distribute cigarettes, tobacco, fruit and candiees to the veteran patients. Mrs. J. A. Howard was appointed to the hospital committee. Mrs. G. Dibb became a new legion member. There will be a card social on June 20 at the Women's Institute rooms on Fort Street for members and friends. Prior to the opening of business silent tribute was paid to the men lost on H.M.S. Thetis.

On Monday afternoon the Lake Hill W.I. met in the Lake Hill Community Hall, with the president, Mrs. W. S. Webster, in the chair. Arrangements were made to hold an Institute picnic on July 6, under the convenership of Mrs. G. Bowers. Plans were made to hold a quilting bee on Tuesday, June 13, in the Institute room at 10.30 a.m. Prizes will be awarded at Cloverdale school for history and social studies. Mrs. J. M. Findlay will represent the Lake Hill Women's Institute at the Victoria Weaving Guild School. A social hour was held under the convenership of Mesdames W. Carpenter and G. Bowers, during which a guessing contest was won by Mrs. T. Simmonds and Miss M. Holyoake, and the prize drawn by Miss M. Holyoake; advertisement competition won by Mrs. J. M. Findlay; business firm competition won by Miss M. Holyoake. Visitors welcomed were Mesdames J. Scott, Milton, Leahy and Miss M. Simmonds. Tea was served from a rose-decorated table.

The Esquimalt Conservative Association will hold a dance in the Athletic Hall, Fraser Street, tomorrow evening, with a popular orchestra in attendance. Refreshments will be served.

The Local Council of Women will hold its final meeting until September on Monday, June 12, at the Y.W.C.A. at 2.30 p.m. Reports of conveners of standing committees and general business.

Victoria Daily Times

DiMaggio Back And Yanks Win

Sports Mirror

By PETE SALLAWAY

DROPPED IN for a chat today with Billy Moresby, big boss in Victoria lacrosse. With the new season well launched and the players having the advantage of a brand new indoor court at the Willows, was interested to learn how the sport was going over, both in a financial way and from the standpoint of development.

Was pleased to hear the boxla boys have been keeping their heads above water from a financial viewpoint and up to the present have been more than able to pay their way. Moresby made the announcement that the Indians, owing to the fact that a large number of their players will be leaving this season to go hop-picking, had decided to drop out of the senior division. That will leave four clubs, Alert Service, Conservatives, James Bay and Navy.

For the benefit of the league it is just as well the Braves have been forced to give up their place. Owing to lack of players the Indians have not been able to make much of a showing and their club has not had the ability to provide the remaining clubs with the kind of competition that pleases the cash customers.

A note of warning to the other managers in the senior loop. Box lacrosse is an infant sport in Victoria and must be babied along if it is going to gain the success expected. Managers and players must realize the main point is to make the games interesting for the supporters they are now attracting. The keen desire to win must not be stressed too greatly. Evenly - balanced clubs and keen, bitterly-fought close engagements are what should be striven for.

According to Moresby there are sufficient players in Victoria to provide for four evenly-matched senior outfits. The game, young as it is, will suffer a serious setback if one or two of those four become too strong. Lack of keen competition has killed more than one sport and it will do the same to box lacrosse. The Willows court provides first-class playing conditions and the boys want to take advantage of it.

To provide the boxla fans with some first-class lacrosse, Moresby and his fellow commissioners are aranging for two out-of-town engagements. Feature will be a regular mainland league game, preferably New Westminster Adanacs vs. Vancouver Burrards. These clubs both boast young players and would give the fans a rattling smart exhibition. The second attraction will be an exhibition between Nanaimo and Victoria. Boxla has been going over well up island and they can send down a smart aggregation.

In connection with the invasion of the two mainland clubs, Moresby told us an interesting story on just how the Victoria commission secured the money necessary to provide the guarantee. It appears that back in 1905 the Oak Bay Park Athletic Association was organized by Rev. W. W. Bolton, Tom Hooper, Harry Austin and John A. Virtue, all of whom have heard the call of the Great Referee. The group had as its aims and objects, sports promotion, mainly lacrosse, and was incorporated under the British Columbia Societies' Act. As years went on the association dropped into the background and certain monies were left lying in the bank.

It was not until 1924 that the association again was heard of, that occasion being when it was struck off the list of incorporated societies and the money deeded to the Crown. Recently Moresby, with the able assistance of the Bank of Montreal, was able to have the money, which had increased considerably from the

(Turn to Page 12, Col. 2)

Baseball Champs Stop Losing Streak By Victory Over Chicago

The world champion New York Yankees at last know what it is like to have a shake-up. Alarmed at the team equalling its worst slump of the season—two losses in a row—manager Joe McCarthy not only benched one man, but he switched the sixth and seventh men in his batting order.

The effect was instantaneous. Joe DiMaggio, making his first appearance in centrefield in more than a month, hit a triple to bring in a run in his first time at bat and the Yankees were away to a 5 to 2 victory over Chicago White Sox.

At the time he injured his right leg in a game April 29 DiMaggio had hit safely in seven consecutive contests and had an average of .435. Although he got no other hits yesterday, his reputation still was good enough to get him an intentional pass in the fifth inning, filling the bases and figuring in the three-run rally which was New York's margin of victory. Lefty Gomez earned his fourth triumph of the season.

Washington Senators handed a double drubbing to Cleveland Indians, 10 to 4 and 13 to 9, coming from behind in the second game with a seven-run outburst in the ninth inning.

Philadelphia Athletics barely kept half a game ahead of the Senators in the sixth place with a 5 to 4 decision over Detroit. Boston Red Sox' game at St. Louis was rained out and rescheduled in a doubleheader today.

Cincinnati Reds recovered from their trouncing by New York Giants sufficiently to squeeze past the Phillies, 5 to 4, even though outhit by 13 to 8.

The Giants, who had collected 20 hits and seven homers the day before, were held to five safeties by Claude Passeau as the Chicago Cubs opened their series with a 7 to 1 victory. Four errors helped Chicago along and so ruffled manager Bill Terry of the Giants that he released Tony Lazzeri, who made two of the boners.

Bill Swift's first start of the season resulted in a 2 to 0 shutout in favor of Pittsburgh Pirates at Boston. He batted in one of the runs.

St. Louis Cardinals drove Van Mungo out of the box in the sixth inning and beat Brooklyn Dodgers, 7 to 3, in a night game.

COAST LEAGUE

A first-inning home run with one on by catcher George Detore put San Diego Padres back in fourth place in Coast League baseball today. The Padres moved up from sixth place past Hollywood and Oakland after a couple of weeks in the second division.

Detore's circuit clout was off Oakland's pitcher, Ben Cantwell, and gave the Padres a 3 to 1 victory over the Oaks at San Diego yesterday.

Los Angeles increased its league lead to two and a half games by beating Hollywood at Los Angeles last night, 7 to 4, on a three-run splurge in the seventh which chased Wayne Osborne from the mound.

Four runs scored in the first inning proved the winning margin at San Francisco as the Seals rang up a 7 to 3 win over Seattle.

Dick Barrett, diminutive right hander, allowed all seven Seal runs in the six innings he pitched. He was relieved by Red Van Fleet. Lou Koupal pitched smooth ball for San Francisco, clamping down in the pinches although he was touched for 10 hits.

Once again Sacramento and Portland traded places in the league basement. At Sacramento the Beavers pounded out a 10 to 5 victory to move out of the cellar in favor of the Senators.

NATIONAL LEAGUE

	R.	H.	E.
Cincinnati	5	8	0
Philadelphia	4	13	1

Batteries — Moore and Lombardi; Butcher, Hollingsworth, Harrell, Poindexter and V. Davies, Millies.

	R.	H.	E.
Pittsburgh	2	10	2
Boston	0	7	0

Batteries — Swift and Berres;

(Turn to Pake 12, Col. 4)

Pacesetters in Major Baseball

AMERICAN LEAGUE

Batting—McQuinn, St. Louis, .353.

Runs—Dickey, New York, 40.

Runs batted in—Wright, Washington, 39.

Hits—McQuinn, St. Louis, 61.

Doubles—Greenberg, Detroit, 18.

Triples — Travis, Washington, 6.

Home runs—Greenberg, Detroit, 12.

Stolen bases—Case, Washington, 22.

Pitching—Donald and Hadley, New York, 5-0.

NATIONAL LEAGUE

Batting — Arnovich, Philadelphia, .404.

Runs—Weber, Cincinnati, 41.

Runs batted in — Goodman, Cincinnati, 39.

Hits—Arnovich, Philadephia, 67.

Doubles—Martin, Philadelphia, 16.

Triples—Herman, Chicago, 8.

Home runs—Lombardi, Cincinnati, and Camilli, Brooklyn, 10.

Stolen bases—Handley, Pittsburgh, 9.

Pitching—McGee, St. Louis, 5-0.

B.C. Police Win Dominion Shoot

Capture Both Senior And Tyro Events in Annual Competition

MONTREAL (CP) — British Columbia police won the senior and tyro events in the 1939 Dominion marksmen chief constables annual revolver shoot, it was announced yesterday from Dominion marksmen headquarters.

The British Columbia senior team scored 1,438 out of a possible 1,500 to win the title. Calgary city police, defending champions, fell to second place with a score of 1,415. The British Columbia marksmen, operating out of Victoria, led 53 five-man teams, representing civic and provincial police forces and marksmen from investigation departments in all parts of the Dominion.

A British Columbia tyro team won the second division of the competition with 1,395, while second place went to the Calgary police team, which scored 1,146.

Members of the first and second teams and their scores, in the senior competition, follow:

British Columbia Police—J. A. Young, 293; W. G. Bailey, 292; C. Clark, 291; J. Henry, 285; W. F. Conlun, 277.

Calgary city police—B. McCannell, 287; E. L. Robinson, 282; W. J. D. Steele, 272; W. J. Cox, 288; J. A. Ritchie, 285.

Horseshoe Pitchers Will Start Season

The Greater Victoria Horseshoe Pitching Association will commence the season's games Monday night at 6.30 on the pitches at the corner of Pandora Avenue and Blanshard Street. The draw follows:

Section A—J. E. McCorkell vs. A. McMillan; Jas. Keating vs. H. Kirkham; R. Mackenzie vs. Geo. Ledingham; E. Gardner vs. W. Merriman.

Section B—W. Brice vs. H. A. Gates; H. Purdy vs. A. J. Macdonald; A. Evans vs. F. Brice; A. Petch vs. A. Pinkerton; H. Rhodes vs. A. Rutherford; A. N. Murray vs. A. Manson.

Racing Results

HOLLYWOOD PARK—Results of horse racing here yesterday follow:

First Race—Five furlongs:

Wilton (Siler)	$48.20	$20.60	$12.20
Wahlune (Grey)		4.60	3.60
Honey Boat (Knapp)			5.80

Time, 1.01 4-5. Also ran: My Clarabel, Stokesley, Ipako, Speedmaster, Lady Cragin, Spot Lamp, Many Wars, Prestin, Archives.

Second Race—Mile and a sixteenth:

Portet (Fermin)	$27.60	$14.20	$7.80
Timely Lady (Dennis)		15.60	9.40
Bien Chance (Charlton)			3.40

Time, 1.46 1-5. Also ran: Shasta Play, Blaze of Glory, Volilia, Roi Borgia, Bostonian Lady, Hollywood Zas, Franz, Xenoras, Fox.

Third Race—Mile and an eighth:

Celer Dor (Charlton)	$4.80	$2.80	$2.80
Rodney Pan (Dye)		3.00	2.60
Mr. Finn (Corbett)			4.20

Time, 1.53 2-5. Also ran: Tellwick, Penchen, Handsome Hal, Fair Cynthia, Red Cent, Hainsch, Nardmade, Mad Count, Closing Time.

Fourth Race—Six furlongs:

Counter Poise (Balaski)	$3.40	$2.60	$2.40
Battle Hymn (Dennis)		6.00	3.20
Fast Fight (Neves)			2.80

Time, 1.12 2-5. Also ran: Dust To Dust, Twist, Betty War, Beau Do, Slave Song, Marching.

Fifth Race—Six furlongs:

Ariel Cross (Tucker)	$4.60	$3.20	$2.40
Urge Me (Boucher)		5.80	3.00
Pit Bull (Corbett)			2.60

Time, 1.11 2-5. Also ran: Commendable, Townsman, Sabueso.

Sixth Race—Six furlongs:

Montecito (Knapp)	$30.20	$10.80	$5.60
Morning Breeze (Woolf)		5.40	4.00
Smoky Snyder (Balaski)			4.80

Time, 1.12. Also ran: Valley Lass, Early Dude, Maysette, Bubbling Boy, Alex the Great.

Seventh Race—One mile:

Forsooth (Dennis)	$34.00	$11.20	$5.40
Profundo (McCombs)		4.80	3.20
Vespasiano (Ward)			3.40

Time, 1.38 2-5. Also ran: Our Dream, Courtil, Potlach, Pomke.

Eigth Race—Mile and an eighth:

Orra (Balaski)	$13.40	$5.80	$3.60
Wingspread (Siler)		6.60	4.00
Barnsley (Woolf)			4.40

Time, 1.52 4-5. Also ran: Nadir, Danfield, Caught, Baltimore Boy.

VICTORIA FOOTBALL GOALIE IN SPECTACULAR SAVE—Several times during the exhibition soccer match last night at the Athletic Park between Victoria and the touring Scottish team, Wally Rowe, local goalie, pulled off saves that were brilliant. In the above picture Rowe is seen off the ground after having punched the ball, which can be seen high in the air, away from his net.

Golf Stars Coming

P.N.W. Championships June 19 to 24 Will Attract Smart Fields

Crack men and women golfers of the Pacific Northwest will converge on Victoria from June 19 to June 24 for the anual championships of the Pacific Northwest Golf Association. That was the word brought back by Art Christopher, treasurer of the P.N.W.A., and W. H. M. Haldane, director, who returned this week from a good will trip that took them to Seattle, Tacoma and Portland.

Big-name players from all points of Washington and Oregon will come north to seek the titles.

Men's championship will be played over the Colwood course with the women's tournament scheduled for three days at the Uplands Club, and finishing up at Colwood Thursday, Friday and Saturday.

Heading tthe starry field will be Jack Westland, Seattle, and Marion McDougall, Portland, defending champions.

Christopher stated today the P.N.W. officials had been assured Bud Ward, Spokane, former United States Walker Cup player, at present competing in the United States open championship at Philadelphia, will be here for the tournament. Other ranking contenders will be Dr. O. F. Willing, Portland veteran; Scotty Campbell, twice holder of the Canadian amateur; Harry Givan, Forest Watson, Lee Steil and Ralph Whaley, all of Seattle.

BLACK COMING

Ken Black, Vancouver, winner of the British Columbia amateur championship at Oak Bay last Easter, will be in the field.

Other leading contenders from out of town for the women's event will be Muriel Veitch and Nancy Hurst, both from Portland.

Against this field of stars Victoria will enter a large field of both men and women, with the hope both titles will come to the Capital City for the first time in history.

The men will play a 36-hole qualifying round in two 18-hole rounds on Monday and Tuesday with 32 to qualify. One round of match play will be run off Wednesday and two rounds on Thursday. The semifinals Friday and the final Saturday will be over 36 holes.

Women will play an 18-hole qualifier on Monday with 32 to qualify. Match play will open Tuesday and continue through to the final Saturday, which will be over 36 holes.

Entries will close on Friday, June 16, following which the draw will be made.

YOUNG LIBERALS IN SOFTBALL WIN

Young Liberals marked up their second victory of the week last night when they eked out an 8 to 6 verdict over Saanichton in a B section softball game at Reynolds Road. Saanichton went out in front 6 to 5 at the end of the fourth, but Liberals ran up three more runs in the next three frames to take the fixture.

Another B section encounter resulted in an 11 to 9 win for Navy over Island Building Supply. They were playing on the Navy ground.

In C section Harknett Fuel nosed through with an 8 to 7 decision over Lemon Gonnason at Victoria West Park; Spencers beat Bull Bros., 6 to 4, at Savory Park, Manager O'Connor's homer in the sixth being the highlight feature, and Times beat Odd Fellows, 14 to 4, at Victoria West Park.

Commercial League games: Esquimalt A.A. made it seven straight wins with a 19 to 16 victory over Mets; leading Harris Cyclists added another win to their already imposing list, beating Saanich Aces, 8 to 2; Bryant's Aces took a 17 to 14 decision from Royal Oak.

GOLF WINNERS

In the mixed greensome competition held at the Victoria Golf Club last night Alex. Watson and Miss K. Agnew were the winners with a score of 42-9—33. Mr. and Mrs. A. Ross finished second with 45-11½—33½. A buffet supper and dancing followed the competition. Fifty couples took part.

PITTSBURGH SIGNS KLEIN

PITTSBURGH (AP)—The Pittsburgh baseball club announced yesterday the signing of Chuck Klein, veteran outfielder who was released by the Phillies. To keep within the 25-player limit, the Pirates, playing yesterday in Boston, unconditionally released Heinie Manush, utility outfielder.

MAINLAND TRACK PLANS FOR LOCALS

Flying 'Y' Squad Receives Forms for Vancouver And Trail Contests

Coach Archie McKinnon of the Flying "Y" Track and Field squad announced today that application forms had been received from Vancouver and Trail for meets July 1 and 5, at which the local team will be represented.

The July 1 meet will be the men's British Columbia track and field championships of the Trail Track and Field Association, sponsored by the Trail Athletic Association and sanctioned by the B.C. Branch, A.A.U. of Canada.

The second meet, July 5, will be the annual Vancouver police sports sponsored by the Police Mutual Benevolent Association at the Hastings' Park oval and also sanctioned by the A.A.U. of B.C.

Football Smoker

The Victoria and District Football League will hold a smoker at the Macaulay Point Golf Club tomorrow night, starting at 8.

All players of the league and members of the intercity team are invited to attend. A fine program has been arranged.

Local Bike Riders To Workout Tonight

Local simon-pure bike riders will compete in a six-race program this evening on the newly-constructed saucer on Douglas Street at Burnside Road. This will be in the nature of a prep workout for the opening meet of the season to be held later in the month. First race will be at 7.

George Robinson of the Victoria Cycle Racing Club announced today that tonight's meet was not the official opening.

Torchy Peden and Doug Peden, who returned from the east this week, Lew Rush and Claude Peden will be on hand tonight to give the local lads some coaching in the art of riding the tricky oval track. Grandstands are not ready yet for the public.

Newark, N.J.—Rudy Dusek, 218, Omaha, defeated Dr. Dropkick Murphy, 211, Boston, two of three falls.

Scottish Footballers Blank Victoria 6 to 0

STANDINGS

NATIONAL LEAGUE

	Won	Lost	Pct.
Cincinnati	30	15	.667
St. Louis	25	17	.595
Pittsburgh	23	21	.523
Chicago	23	21	.523
Brooklyn	21	21	.500
New York	20	25	.444
Boston	17	25	.405
Philadelphia	14	28	.333

AMERICAN LEAGUE

	Won	Lost	Pct.
New York	34	9	.791
Boston	23	16	.590
Chicago	24	19	.558
Cleveland	22	21	.512
Detroit	19	25	.432
Philadelphia	18	25	.419
Washington	18	26	.409
St. Louis	13	30	.302

COAST LEAGUE

	Won	Lost	Pct.
Los Angeles	41	27	.603
Seattle	39	28	.582
San Francisco	37	31	.544
San Diego	30	34	.469
Oakland	31	36	.463
Hollywood	31	36	.463
Sacramento	27	35	.436
Portland	27	36	.429

Langford Race Meet Saturday

Four Top-notch American Automobile Racing Pilots and Cars Booked

Automobile racing will be back for thrill-seekers Saturday night when American and island drivers and cars compete at the Langford speedway.

Popular everywhere he goes for his daring yet competent driving, Swede Linskog, Seattle, will head the American drivers booked for action. In addition there will be Lou McMurtry at the wheel of Car No. 62; Car No. 27, driven by Jud Taylor last week and a new Ford Special. Drivers for the last two cars will be announced later.

In addition to the time trials which will open the program at 7.45, there will be eight different events: Helmet dash, four heat races, match race, stock car race and the main event.

The pick of local drivers and cars will be in the running with Bert Sutton leading the way. Jerry Vantreight, who turned in a great performance last week, despite the fact that he is a comparative newcomer, Digger Caldwell and Jimmy Laird will make up the local entry, all with fast cars, promising some good competition.

Each local car has been tuned to near perfection reports this morning showed. Sutton, who drives Car No. 1, owned jointly by himself and Jack Smith, had the power plant conk out on him while driving a spectacular race in the main event of last week's card. The engine has been completely overhauled.

EXPECT 20 TO 25 ENTRIES IN DERBY

Local Youngsters to Vie For Silverware in Wheeled Soap Boxes Saturday

Between 20 and 25 entries are expected to face starter Chief John McLellan in Saturday afternoon's soap box derby down Yates Street hill, Morris Kersey, chairman of the entry committee, announced today. The meet, which is under the sponsorship of the Victoria Kinsmen Club, will start at 2.

Officials report that arrangements are completed and that the youngsters who have already entered are keenly awaiting the competitions. The Colonist trophy is the main piece of silverware at stake. Contestants will be divided into heats, the winners of each heat to meet in a final race for the trophy.

Other cups will also be presented, F. W. Francis Cup for the most realistic car; Kinsmen Club Cup for the car showing the most obviously amateur workmanship; also cups for first and second place in the various heats. All contestants will receive a prize.

A special display of the cars entered in the race will be held in the showrooms of Wilson and Cabeldu Ltd., next to the Dominion Theatre.

Following service club heads will act as judges: G. Hamilton Harman, president of the Rotary Club; A. M. Kirk, vice-president of the Kiwanis Club, and Tommy Stevenson, president of the Revelers Club.

Diminutive Caskie Is Outstanding

Right Winger of Tourists Gives Brilliant Display; Jones Scores Twice

Displaying brilliant ball control, working their short passes with machine-like precision, and playing real Scottish style football, the touring Scottish Football Association team whitewashed Victoria 6 to 0 before 1,300 at the Athletic Park last night. Score was 3 to 0 at half time.

Conditions were ideal, with bright sunshine and a lightning-fast pitch. Although the Scots won by a wide margin and had complete control of the play throughout the 90 minutes, they were somewhat of a disappointment. For the pick of Scotland, the club lacked the scoring drive that has featured other clubs from the Old Country.

For smart footwork, the visitors showed the spectators plenty, with little Jimmy Caskie, Everton, outside right, being the outstanding man on the field. This pint-sized winger took the eye of the fans with his brilliant play and near-perfect crosses. Big, blond-thatched Jimmy Dykes, Hearts, at centre half, was another who gained the fancy of the crowd. Well over six feet, he was a standout on defence, with the Victoria forwards finding him in their way most of the time.

Johnny Jones, Third Lanark, led the Scottish snipers with a pair of goals. Singles were obtained by Caskie, George Hamilton, Aberdeen; Robert Bolt, Rangers, and John Gillies, Clyde.

LOCAL BACKS SHINE

Back division of the Victoria team played a strong game. For 22 minutes they held the Scots out and it was not until the second half that they tired under the pressure. Wally Rowe, in goal, was outstanding. Several of his saves, especially in the first half, were miraculous, with the visitors pouring in shots from every angle of the field. Glen Robbins played well at centre-half, but tired badly toward the finish. All in all, the backs and halves worked well together, but they just couldn't keep pace with the checkerboard passing style of the visitors. It ran them off their feet.

The Victoria forwards failed to show anything. During the 90 minutes they had only four chances to break through and they muffed those. Passes of the local front-rankers were continually going to the feet of the Scottish halves and backs, with the result they cleared with ease.

Johnny Dawson, Scottish international goalie, had the softest job on the field. He was forced to smother a couple of ground shots with forwards in on top of him, but never had a dead-on hard drive to clear all night.

After Lieutenant-Governor E. W. Hamber had been introduced to the players and kicked off the ball, the game got under way, with the Scottish team in possession. Playing with the sun in their eyes, the Scots seemed unable to get their smooth play functioning. Victoria carried the attack, with Alex. Ross forcing a corner off Dykes. Bell's kick was cleared and then the right-winger drove over the bar. Ross passed up a fine scoring chance when he was away on a pass from Bell, beat Ellis, only to have Dawson rush out and smother the ball. Rowe made a grand save from Caskie, kicking the rebound to touch. Gillies sent in a wicked drive from the left wing that Rowe pushed around the post. At the other end, Scotty Stewart fired a first-timer that was miles wide.

OPENING GOAL

At the 22-minute mark the Scots took the lead, Jones punching home a rebound from Caskie's shot that Rowe had blocked. Minutes later Tommy McIntyre was through but lifted over the bar when Rowe rushed out to

(Turn to Page 12, Col. 1)

OPEN SATURDAY NIGHTS!
Penn Supreme Motor Oil
100% PENNSYLVANIA OIL PER GALLON 98c
Tins Loaned on Small Deposit
LONG-RUN—FINEST WESTERN OIL. PER GALLON 63c
Western Giant Tires
$34.95 RCA VICTOR CAR RADIO $49.95
Seat Covers — Tools — Camping Equipment — Batteries — Accessories
H. J. (BUD) SIMS, Authorized Dealer
Western Auto Supply
COMPANY LIMITED 1205 QUADRA ST.

Auto Races
Sat., June 10, 7.45 p.m.
14 AMERICAN AND LOCAL CARS
Resurfaced Track.
ADMISSION 50c
Transportation—Chartered Cabs Leave Balmoral Hotel, Douglas Street, at 7.30 p.m.: $1.00 Return, Including Admission.
Langford Speedway

Exclusive quality—
"EXPORT"
CIGARETTES
—popular price.

Monterey and Glenlyon Win

Carry Off Major Laurels in Annual Oak Bay Schools Track Meet

With students from five schools participating, Glenlyon and Monterey track and field stars carried off the laurels in the annual inter-school meet held yesterday afternoon by the Oak Bay Schools' Athletic Association on the Cranmore Road grounds.

The intermediate crown was won by Glenlyon who had 11 points to their credit and Monterey public school won the junior championship with a like number of points.

The day's only triple triumph was scored by Pitts of Glenlyon. He broke the tape in the junior 100 and 220 yard dashes and placed first in the broad jump. In the intermediate division B. Wilkinson of Oak Bay High was crowned champion. He headed the field in the 220 and won the broad jump. Gillespie of St. Michael's was another two-event winner, winning the 440 intermediate and the high jump.

The feature event on the program, the Anscomb Cup relay for boys under 15, was won by winged-footed youngsters of Oak Bay High. In second place was Glenlyon with Willows third.

The senior 440 for the Clear Cup was won by H. Fulthorp, Oak Bay High, who was given a good race by G. Yates of Glenlyon. N. Cawley of Oak Bay was third.

Successful competitors were awarded gold, silver and bronze medallions by K. W. Symons, president of the O.B.S.A.A., sponsors of the meet.

Results follow:

INTERMEDIATE EVENTS

100 yards, Oak Bay Schools' A.A. Cup—1, Pinckard (G); 2, B. Wilkinson (H); 3, D. Oliver (M).

220 yards—1, B. Wilkinson (H); 2, Pickles (G); 3, Mangin (St. M).

440 yards—1, Gillespie (St. M); 2, A. Walker (H); 3, Carr (G).

High jump—1, Gillespie (St. M); 2, Pickles and Carr (G) tied. Winning jump 4 feet 6 inches.

Broad jump—1, B. Wilkinson (H); 2, N. Pickles (G); 3, Gillespie (St. M). Winning jump 16 feet 10 inches.

JUNIOR EVENTS

100 yards, Symons Cup—1, Pitts (G); 2, J. Kinghorn (M); 3, R. Scott (M).

220 yards, Curtis Cup—1, Pitts (G); 2, J. Kinghorn (M); 3, R. Scott (M).

440 yards—1, B. Robinson (W); 2, R. Latham (M); 3, Rowe (G).

High jump—1, B. Smith (M); 2, J. McKechnie (W); 3, B. Robinson (W). Winning jump 4 feet.

Broad jump—1, Pitts (G); 2, J. Proudfoot (W); 3, B. McLoughlin (St. M). Winning jump 14 feet 2 inches.

SENIOR EVENTS

440 yards, Clear Cup—1, H. Fulthorp (H); 2, Yeats (G); 3, N. Cawley (H).

Anscomb Cup relay, under 15—1, Oak Bay High School; 2, Glenlyon School; 3, Willows School.

Key to schools: (H) Oak Bay High School; (M) Monterey; (St. M) St. Michaels; (G) Glenlyon; (W) Willows.

SCOTTISH FOOTBALLERS BLANK VICTORIA 6 to 0

(Continued from Page 11)

meet him. On another fast break Ross had an opening on a cross from Bell only to shoot wide. With four minutes to go to the half Gillies made it 2 to 0 his fast shot striking under the bar and rebounding off Glenn Robbins into the net.

Second half had been in progress six minutes when Caskie beat Rowe with a lob shot from the right wing that went over the goalie's outstretched hands into the far corner. Right after he nearly beat Rowe with the same type of shot. The Victoria players began to tire and play lagged. At the 57-minute stage Hamilton made it 4 to 0, after the Scottish front liners had worked the ball in close with some pretty short passes.

Rowe was injured when he collided with McIntyre in clearing a shot but resumed play after repairs. Ross was through again only to have Dawson throw his body in the way of the ball and kick clear. After 27 minutes of the half Bolt scored the visitor's fifth goal, a rising drive from well out. The Scots switched their forward line, Caskie going to centre-forward and McIntyre to outside right. The sixth and final goal was credited to Jones on a cross by McIntyre. Caskie pulled a beautiful fake in front of the goal to give the scoring opportunity to his teammate.

Last few minutes of the game saw the Scots clowning in front of the Victoria goal. They kept the ball moving from foot to foot with the locals trying vainly to gain possession.

T. M. Robb refereed. Scotty Dowds and Percy Shrimpton were the linesmen.

The teams follow:

Scotland—Dawson, Gray, Ellis, Bolt, Dykes, Lyon, Caskie, Hamilton, McIntyre, Jones and Gillies.

Victoria—Rowe, Wilkinson, R. Bell, C. Robbins, G. Robbins, Leggett, G. Bell, Stewart, Ross, Cosier and Okell.

BACK FOR SUMMER—One of Victoria's leading athletes, George (Porky) Andrews has returned to the city from the University of Oregon, to spend the summer months with his parents. Andrews will turn out with Archie McKinnon's Flying Y track team and should add further athletic honors in the various meets here and on the mainland.

C's Cricketers Win First Game

Defeat Hudson's Bay 116 to 90 in Opening Midweek Fixture

Midweek cricket teams ushered in their 1939 bids for the Payne Cup yesterday afternoon, Five C's taking the measure of Hudson's Bay, 116 to 90, at Beacon Hill in the only game carded.

C's, batting first, lost their first five wickets for the small score of 38, 20 of which were put on by Hoggarth. But they did much better in the latter part of their innings, good scores by Petch, Fletcher and Edwards helping to boost the score considerably. Petch was high scorer with 25 runs to his credit.

Hudson's Bay were only able to field eight players for the match. Their first batsman was eliminated at 4. Jim Oakman and Percy Shrimpton carried the score to 47 before Oakman was caught by Hoggarth for 22 runs. The third and fourth wickets also fell at 47, and although George Baker and George Gardiner batted well the Bays were still many runs in arrears when the innings closed.

Score:

FIVE C'S

Vaughan, b Baker	2
Austin, c sub. b Baker	8
Hoggarth, b Baker	20
McIlvenney, b Baker	8
Lea, b Gardiner	0
Fletcher, b E. Oakman	15
Petch c Baker, b E. Oakman	25
Hesketh, c Tyrell b Baker	9
Edwards, not out	12
Goodrich, b E. Oakman	1
Whitehead, b Gardiner	9
Extras	7
Total	116

HUDSON'S BAY

Shrimpton, b Hesketh	19
Passmore, b Lea	4
J. Oakman, c Hoggarth b McIlvenny	22
Tyrrell, lbw, b McIlvenny	0
Baker, b Lea	15
E. Oakman, b Austin	8
Walton, not out	8
Gardiner, c McIlvenny b Lea	11
Extras	3
Total (for seven wickets	90

Bowling Analysis

Five C's—	O.	W.	R.
Gardiner	10	2	23
Baker	11	5	52
E. Oakman	5	3	10
J. Oakman	2	0	24
Hudson's Bay—	O.	W.	R.
Lea	7	3	20
McIlvenny	8	2	25
Austin	5	1	21
Hesketh	4	1	21

BASEBALL GAMES

Two second division baseball games are carded for tonight with the unbeaten Cubs meeting Eagles at Beacon Hall Park and Oak Bay and Cedar Hill Athletics clashing at Oak Bay Park. The Pitzer and Nex-Navy game was postponed until tomorrow evening owing to the Navy soccer match this afternoon. Games start at 6.15.

SPORTS MIRROR

(Continued from Page 11)

original sum, turned over to the Victoria Lacrosse Commission and that is the money that will be used as a guarantee to bring the two mainland clubs to Victoria for their game.

A spare tire benefits when stored inside a car, away from the sur

Track Meet Keen

Ninth Annual Interhigh and Private Schools Program Tomorrow

Tomorrow afternoon at 3.30 on the Victoria High School grounds, the interhigh and private schools' track and field meet sponsored by the Flying "Y" Track and Field Squad, will make its ninth annual appearance under the direction of Coach Archie McKinnon, physical director of the local Y.M.C.A.

An interesting meet is promised with nine events. They are in order of running, 880-yard run, 100-yard dash, shot put, 120-yard hurdles (heats), 440-yard race, final of hurdles, 220-yard dash (heats), broad jump, 220-yard final, high jump and 880-yard medley relay. In the relay the first run will be 440 yards, the second 220 yards and two 110 yards.

Exceptionally strong teams will be seen from Victoria High and the University School. These two institutions were first and second, respectively, in last year's meet with only two points between them, the relay event deciding the winner.

NO TEAM FROM OAK BAY

Oak Bay High School, which placed third in last year's meet, has announced that they will not be fielding a team. Good competition is expected from Esquimalt and the Saanich High Schools and Central Junior High nevertheless.

The 100 yard dash feature of the afternoon, will see top-notchers in action. John Stewart, Bill Brown and Bill Clarke in the recent Victoria High meet, finished the event practically in a dead heat. They will be on hand with Arnie Masters, Tasaka and Louis McCorkle from Central Junior High and other school contestants to make the race one of the most interesting on the program.

The 440-yard run should also be a thriller with Green of the University School and Glover of Victoria High, side by side. Neil Craig of Mount Douglas, should be up in the running but his best race will be against Walker of Victoria High in the 880-yard run.

Extra interest will be provided in the relay which will act as finale to the meet. Victoria High and University Schools are expected to once more make a battle of the event.

'DREAM GAME' SET FOR COOPERSTOWN

Eddie Collins and Honus Wagner to Pick Teams For Baseball Feature

NEW YORK (AP)—Baseball's "dream game" will be played at the climax of the baseball centennial celebration at Cooperstown, N.Y., Monday.

On the diamond devised by Abner Doubleday when he allegedly originated the game 100 years ago, ranking stars of the National and American League will choose up sides and go to while an estimated 10,000 visitors to the centennial pageant and cavalcade of baseball will see the game.

The game winds up the day's ceremonies which include the formal opening and dedication of the National Baseball Museum and Hall of Fame and the dedication of baseball's reputed birthplace. The 11 living members of baseball's Hall of Fame will be there. So will 30-odd current stars of the big leagues.

Eddie Collins, one of the diamond's living immortals, now vice-president of Boston Red Sox, will choose up one team. Old Honus Wagner, still coaching Pittsburgh Pirates, will pick the other.

OLD COUNTRY CRICKET

LONDON (CP) — Close-of-play scores in English first-class cricket matches started yesterday follow:

Derbyshire, 158 and 26 for one wicket; Worcestershire, 162.

Somerset 354 (Lee 151, Sims six for 119); Middlesex, 40 for one wicket.

Essex, 423 for six wickets (O'Connor 194, Eastman 139); vs. Nottinghamshire.

Warwickshire, 217; Sussex, 127 for five wickets.

Kent 471 (Ames 177, Todd 115, E. Davies five for 121); Glamorgan, 22 for no wickets.

Hampshire, 434 (Phillipson seven for 104); vs. Lancashire.

Surrey, 236; Gloucestershire, 187 for two wickets.

Leicestershire, 366 (Dempster 165 not out); Yorkshire, 20 for no wickets.

Oxford University, 281; minor counties, 83 for two wickets.

Cambridge University, 333 for seven wickets; vs. the Army.

Northamptonshire, 107; West Indies, 232 for six wickets.

WRESTLING

Philadelphia—Jim Londos, 202, threw Ernie Dusek, 230, Omaha, 57:25.

Wooderson On Way to America

Expects to Win 'Mile Of Century' at Princeton June 17

LONDON (CP) — Sydney Charles Wooderson, Britain's little distance runner, sailed for the United States aboard the Normandie yesterday to run in "the mile of the century" at Princeton University, June 17.

He carried a diary to "list my impressions," and was accompanied by his brother Stanley and trainer Albert Hill. An enthusiastic delegation from Covent Garden, where his family peddles vegetables, saw him off.

"All the best, Sydney," they yelled. "Ta-to, Lad."

Sydney, a little confused by all the noise, grinned underneath his thick spectacles and waved his diary. He was obviously a little nervous about the trip, and admitted he was tired after his record - smashing three-quarter-mile performance Tuesday night. He ran the distance in 2.59.5 to better the listed world mark of 3.00.3.

"I hope I didn't overdo it," he said. "But I'm sure a day's rest on the boat is all I need."

Wooderson, who now has run the mile, the three-quarters, the half and the 800 metres faster than anybody in the world, plans to do light sprinting and a great deal of walking around the Normandie's decks.

"It's going to be the greatest race of my life. I'm going to put up a good show and I think I can win."

He added he hoped he could break his own world record of 4.06.4, but that "much, of course, depends on the pace of the race and the state of the track."

DIMAGGIO BACK AND YANKS WIN

(Continued from Page 11)

MacFayden, Sullivan and Lopez.

	R.	H.	E.
Chicago	7	12	1
New York	1	5	4

Batteries — Passeau and Hartnett; Melton, Brown, Lynn and Danning.

	R.	H.	E.
St. Louis	7	11	0
Brooklyn	3	7	1

Batteries — McGee, Cooper and Owen; Hutchinson, Mungo, Evans and Phelps.

AMERICAN LEAGUE

	R.	H.	E.
New York	5	9	0
Chicago	2	7	3

Batteries — Gomez, Murphy and Dickey; Lee, Frasier, Brown and Rensa, Tresh.

	R.	H.	E.
Philadelphia	5	4	1
Detroit	4	7	0

Batteries — Nelson and Hayes; Rowe, Thomas and York.

First Game—	R.	H.	E.
Washington	10	14	0
Cleveland	4	7	2

Batteries — Haynes and Early; Milnar, Suber, Sullivan and Hemsley.

Second Game—	R.	H.	E.
Washington	13	13	0
Cleveland	9	13	3

Batteries — Carrasquel; Kegley, Masterson and Ferell; Dobson, Humphries, Drake and Pytlak.

COAST LEAGUE

	R.	H.	E.
Seattle	3	10	3
San Francisco	7	12	0

Batteries — Barrett, Van Fleet and Campbell; Koupal and Sprinz.

	R.	H.	E.
Portland	10	13	0
Sacramento	5	16	2

Batteries — Liska, Radonits and Monzo; Seats, Judd, Sherrill and Ogrodowski.

	R.	H.	E.
Oakland	1	12	0
San Diego	3	9	1

Batteries — Cantwell, Hermann and Raimondi; Linke and Detore.

	R.	H.	E.
Hollywood	4	4	2
Los Angeles	7	10	1

Batteries — Osborne, Fleming and Crandall, Brenzel; Thomas, Flores and R. Collins.

INTERNATIONAL LEAGUE

Baltimore 6, Buffalo 5.
Newark 7, Rochester 1.
Toronto 8, Jersey City 2.
Syracuse 5, Montreal 2.

AMERICAN ASSOCIATION

Minneapolis 0, Columbus 3.
St. Paul 6, 2, Toledo 4, 1.
Milwaukee 2, Louisville 3.
Kansas City 3, Indianapolis 4.

WESTERN INTERNATIONAL

Yakima 6, Tacoma 3.
Spokane 4, Vancouver 2.
Wenatchee 4, Bellingham 1.

Manufacturers say that dark colored paint usually weighs less than light colored paint.

SPENCER'S GROCETERIA

THE BEST PLACE TO SHOP
LOW PRICES ON GOODS YOU USE EVERY DAY
CASH AND CARRY

Nabob Pure Strawberry Jam, 4-lb. tin 49c
Murray's Apple and Strawberry Jam, 4-lb. tin 35c
Nabob Pure Plum Jam, 4-lb. tin 35c
Columbia Pure Apricot Jam, 4-lb. tin 37c
Nabob Special Marmalade; orange, grapefruit and lemon, 4-lb. tin 39c
Aylmer Orange Marmalade, 4-lb. tin 34c
Manitoba Pure Honey 4½-lb. tin 45c
Pearcey's Fresh Okanagan Honey, per comb 25c

Jell-O, all flavors 3 pkts. 17c
Spencer's Jelly Powder, all flavors, per pkt 5c
Jell-a-milk, at 2 pkts. 19c
Happy Vale Pickles, 32-oz. jar 25c

Spencer's Tea and Coffee
Rich Family Tea, per lb 55c
Breakfast Blend Tea, per lb 43c
Quality Tea, per lb 40c
Mate Tea, for perfect health, lb 75c
Diamond "S" Coffee, tin 37c
Fresh Roasted Coffee, lb., 23¢, 25¢ and 33¢

Lynn Valley Pears, 17-oz. tins, 3 for 25c
Lynn Valley Peaches, 2s, squat tins, at 2 for 25c
Blue Mountain Pineapple, crushed, slices or cubes 3 tins 25c
Columbia Preserved Pears, 2½s, per tin 19c
Golden Areas Peaches, slices or halves, large tin 23c
Golden Areas Peaches, slices or halves, 16-oz. tins 2 for 25c
Nabob Tomato Ketchup, 12-oz. bottle, 12c
Country Kist Corn 3 tins 25c

Libby's Specials
Tomato Catchup, per bottle 14c
Pork and Beans, 16-oz. tins 2 for 13c
Spaghetti, 16-oz. tins 3 for 25c
Baby Foods 3 tins 25c
Tomato or Vegetable Soup 4 tins 27c
Grapefruit Juice, 15-oz. tins, 3 for 25c
50-oz. tin 21c
Tomato Juice, 10-oz. tin 5c
25½-oz. tin 10c

CANNED FRUIT AND VEGETABLES OF ALL KINDS

Royal City Sweet White Corn, 2s, tall tins 3 for 25c
Aylmer Garden Peas, No. 4, per tin 9c
Jameson's Tea, 1-lb. pkt 48c
Jameson's Coffee, 1-lb. pkt 35c
Pure Essences and Spices of all kinds.
Brentwood Green Peas, 20-oz. tins, at 3 for 25c
Nabob Cut Green Beans (Kentucky Wonder), 2s, squat tins, 3 for 25c
Malkin's Best Tomatoes, 17-oz. tins, at 4 for 25c
Orchard City Tomatoes, large tins, at 3 for 25c
Ormond's Soda Biscuits, large pkt 18c
Kellogg's Rice Krispies, per pkt 11c
Crisco, 3-lb. tin 59c
1-lb. tin 21c
Kellogg's Corn Flakes, 8-oz. pkts., at 3 for 23c
Kellogg's All-Bran, large pkt 19c
Grape-Nuts Flakes or Post Bran Flakes 2 pkts. 17c
Quaker Puffed Rice, per pkt 12c
Quaker Puffed Wheat, per pkt 10c
Spencer's Special Puffed Rice or Wheat, Cellophane pkt 7c
Robin Hood Quick Oats, large pkt 12c
2 pkts. Kellogg's All-Wheat, and 1 8-oz. pkt. Kellogg's Corn Flakes, all 3 pkts. 19c

Crax Butter Wafers, 8-oz. pkt 12c
Quaker Quick Oats, large pkt 13c
Sugar-Crisp Corn Flakes, per pkt 7c
Red River Cereal, per pkt., 20c and 39c
Maple Leaf Farina, 24-oz. pkt 18c
MAPLE LEAF BREAD FLOUR
49-lb. sack $1.35
24-lb. sack 70c
Fetherlite Pancake Flour, per pkt 10c
AUSTRALIAN PASTRY FLOUR
10-lb. cotton sack 29c
5-lb. cotton sack 17c
Nabob Pure Maple Syrup, 15½-oz. bottle 22c
Swans Down Cake Flour, per pkt 23c
Purity Salt, plain or iodized, per shaker 5c
Dr. Jackson's Roman Meal, Lishus or Bekus, per pkt 31c
Canada Corn Starch, per pkt 9c
Cow Brand Baking Soda, 1-lb. pkt 10c
Gold Medal Norwegian Sardines, large tin 10c
King Oscar Sardines, large tins, at 2 for 25c
Todd's Horseshoe Salmon, ½s, per tin 16c

MIRACLE WHIP SALAD DRESSING
8-oz. jar 19c
16-oz. jar 32c
32-oz. jar 49c
56-oz. jar 79c
Kraft Quick Dinner, per pkt 17c
Todd's Tiger Salmon, ½s 2 tins 25c
Cute Salmon, ½s, per tin 6c
1s, tall tins 3 for 25c
Ready Cut Macaroni 2 lbs. 12c
Brunswick Chicken Haddie 2 tins 25c
Drake's Texas Grapefruit Juice, 50-oz. tin 19c
13½-oz. tin 7c
Clark's Tomato Juice, 20-oz. tin 8c
B.C. Pilchards 3 tall tins 25c
WELCH'S GRAPE JUICE
Pint bottle 25c
Quart bottle 49c
Nabob Lemonade Powder, makes 3 pints, per pkt 5c
Grantham's Lime Juice Cordial, large bottle 29c
Grantham's Lemonade Crystals, per pkt 14c
Birk's Shrimps, wet or dry, 2 tins 25c

Crawford's Tuna Flakes, 6½-oz. tin 12c
Oceanic Tuna Meat, 3½-oz. tin 7c
Harry Horne's Dessert Pudding Powder, all flavors, per pkt 5c
Royal Crown or P. & G. Laundry Soap, per bar 4c
Sunlight Soap 3 bars 17c
Swift's Classic Laundry Soap 3 bars 10c
Wonder Soap Flakes, 3-lb. bag 25c
Chipso, per pkt 20c
Rinso or Oxydol, large pkt 21c
Purex Toilet Rolls, each 6c
Westminster Toilet Rolls, each 5c
Huskie or K-9 Dog Food 3 tins 25c

Biscuit Specials
Christie's Oval Arrowroots, per lb. 29c
Five Sisters Assorted, per lb 17c
Weston's Petit Beurre, per lb 21c
Manning's Assorted Biscuits, per lb 17c
Nice Ginger Snaps, per lb 10c

Aylmer Chicken, per tin 25c

Heinz Specials
Tomato Juice, medium tins, 3 for 25c
Jumbo tins 2 for 25c
Junior Foods 2 tins 23c
Soups, all varieties, 10-oz. tin 9c
Sandwich Spread, Mayonnaise or Salad Cream, 6-oz. jar 17c
Tomato Ketchup, 14-oz. bottle 19c

WHILE QUANTITIES LAST!

DAVID SPENCER LIMITED

Doug Cameron Not After Team Berth

MONTREAL (CP) — Doug Cameron of Vancouver, member of Canada's 1938 Davis Cup tennis team, will not be a candidate for 1939 squad unless "something unforeseen happens," he said here last night.

Declaring his competitive playing days were over, the southpaw said he might reside permanently in Montreal and would know definitely "the middle of next week."

QUOITING

Two challenge games will be played at the Quoiting Club's grounds on Saturday afternoon, starting at 1.30, S. Watt and J. McMillan will meet in one game and T. Alexander and D. M. Caig in the other. These games will be 41 shots and the winners will play off the following Saturday on the new quoiting pitch on the Gorge Hotel grounds.

Spelling Made Plain

CLEVELAND, O. (AP) — A man informed the Cleveland Press yesterday the newspaper was wrong when it listed his name among the marriage license applications as Mieczipylaws Dziadosz.

The correct spelling, he said, was Mieczslaws Dziadosz.

Said he: "My friends are asking me if I have changed my name."

New Under-secretary

WASHINGTON (AP) — The United States Senate confirmed late yesterday the nomination of Edward J. Noble of Connecticut to be Under-secretary of Commerce. The position, which pays $10,000 a year, recently was created by Congress.

MOVIES OF INTEREST FOR
SCENIC, COMEDY, INDUSTRIAL, AND TRAVEL
PARTIES, SCHOOLS, CLUBS & CHURCHES
— AN EASY WAY TO ENTERTAIN —
DOUGLAS FLINTOFF
322 PEMBERTON BLDG. VICTORIA, B.C.
PHONE - G 7724 LOW RATES

ORION BAND TO BEAT RETREAT

Colorful Ceremony Will Be Held at Athletic Park Tomorrow Evening

The smartness and precision of H.M.S. Orion's Royal Marine Band will be demonstrated to Victorians tomorrow evening at 7.30 when it beats retreat at the Athletic Park.

Regarded as one of the most colorful ceremonies of Navy Week, the traditional drill by the band will take about 20 or 25 minutes, with men in dress uniform marching and countermarching to the strains of naval airs.

The retreat will be a prelude to the display by the Provincial Recreation classes, including gymnastics, tumbling, vaulting and folk dancing and the presentation of the Russian Ballet School artists under Mrs. Dorothy Wilson.

Students of the school will present Russian, Spanish ballet, tap and dice dancing, tableaus, songs and novelty numbers.

IN TOWN TODAY

Because he found England too unsettled for concentration, Sir Charles Bell, student of Tibetan affairs, has come to Victoria to write a book on the Dalai Lama, whom he personally knew and who died five years ago.

"Thirty years ago I was here and I always remembered Victoria's climate was more like England than any place I had ever been," Sir Charles said at the Empress Hotel this morning.

He was offered a study in the famous Library of Congress at Washington, but refused because of the summer heat in the United States capital. He will remain in Victoria until his book is completed.

It was in 1891 that Sir Charles joined the Indian Civil Service. At one time during his career he was political officer for Tibet, Bhutan and Sikkim. He became one of the most capable diplomats in India and was a member of a mission that concluded a treaty by which the foreign relations of Bhutan were placed under the British government. He was the first white man ever to enter the holy city of Lhasa and remained there 11 months.

People from all quarters of North America are commencing to arrive in Victoria for their summer holidays. Many have been here before; others have come on the advice of friends who were here last year.

A glance at the register of the Empress Hotel reveals how Victoria is known in all parts of the continent. Among the guests today are Mr. and Mrs. A. C. Baillie, Halifax; Mr. and Mrs. Edward F. Flynn, St. Paul; Rt. Rev. E. W. Cross, Spokane; Mr. and Mrs. O. J. Hall, San Diego; Mr. and Mrs. Vernon Showell, San Francisco; Mr. and Mrs. Daniel Nugent, Santa Barbara; Professor and Mrs. J. Dawson, Vancouver; Mr. and Mrs. Andrew Pfeiffer, Sacramento; Mr. and Mrs. Francis Buchanan, Tacoma; Mr. and Mrs. Charles Challice, Rochester; Mr. and Mrs. William Francis, Atlanta, Georgia; Mr. and Mrs. Frank Thompson, Berkeley; Mr. and Mrs. C. E. Collins, Pawtuckett, Rhode Island; Mr. and Mrs. W. B. Taylor, Coral Gables, Florida and Mr. and Mrs. B. H. Peace, Greenville, South Carolina.

Thieves entered the Wharf Street premises of Robert Spouse last night, knocked the dial off the safe and ransacked an office drawer of three cheques totaling $85.34, according to a city police report. Entrance was gained by removing a board from the wall of a shed.

VANCOUVER ISLAND CLASS "A" DRIVERS' ASSOCIATION will hold a meeting BUFFALO HALL, TONIGHT 8 p.m.

DRILL FARMERETTES 1.00 to 1.59
DICK'S DRESS SHOPPE
1324 Douglas St. Phone E 7552

BEDDING PLANTS
Flats of 5 dozen 60c
1 flat African Marigold (incurved) FREE (while they last) with 3-flat order.
500 GEUM, $10 per 100
8 for $1.00
W. J. DUNN
POLLOCK RD., GORDON HEAD

Gets 10 Days for Assaulting Wife

Sailor Violated Decent Standards of Manhood, Says Magistrate

The sailor who pleaded guilty this week to a charge of assaulting his wife and occasioning actual bodily harm, was sentenced to 10 days' imprisonment with hard labor, by Magistrate Hall in the City Police Court this morning.

He was charged as the result of a dispute in a Chinese cafe when he struck his estranged wife and blackened both her eyes.

A senior naval officer gave character evidence for the accused this morning, testifying his character was good from a service viewpoint but he was rather pugilistically inclined "when he gets a little drink." The accused said he regretted the whole incident and assured the court there would be no recurrence.

"This is a serious offence" said Magistrate Hall. "It is not only a breach of the law but also of the standards of any decent man. A decent man just doesn't hit a woman under any circumstances. I am surprised that a man of your years of service has done this but I am sure this is an exceptional case or you wouldn't have been kept in the navy for 10 years. I shall consider your expression of regret and assurance that it will not happen again and under these circumstances I feel justified in imposing a sentence of 10 days."

Seven Survey Parties Coming

Dominion geological survey parties in British Columbia this year will continue their work along the Canadian National Railway in the central area of the province, it is expected here.

Ottawa advices indicate there will be seven parties this summer. Last year there were eight and the province had urged the program be stepped up to 10 this year.

It is expected there will be some work done in the Bridge River area and possibly some on Vancouver Island.

Provincial authorities are awaiting details of this year's program from Ottawa.

Car Drops 15 Feet, Woman Has Head Cut

Mrs. Ethel Sherwood, Albert Head, suffered a cut in the head and narrowly escaped more serious injury when her car dropped 15 feet into a ravine on the Drummond-Hay property on the Gorge Road yesterday afternoon.

City police said Mrs. Sherwood was driving over a small bridge on the property when she swerved to avoid a goat that ran across the bridge. Her car went through the railing and dropped into the ravine. She was forced to break a window of the car with her elbow to get out. She was taken to police headquarters by Stanley Shotbolt, 1415 Stanley Avenue, and Alfred Slocomb, 2780 Forbes Street, and later removed to the Jubilee Hospital, where Dr. A. D. Bechtel attended her.

RAIN CUTS DOWN B.C. FIRE TOLL

Rains of the last two weeks have relieved what had the makings of a very serious forest fire situation, according to provincial forestry officials.

Woods that were tinder dry after the early heat spell have now been dampened and for the present the menace has lessened.

The forest branch reports to date 354 fires this year; which is 20 less than for the same period last year. In the Vancouver forest district, which includes the lumbering area of Vancouver Island, there have been 89 outbreaks, compared with 68 last year.

New Companies

Activity in the companies list, with 12 new firms registered, was reported by the Registrar of Companies office for this week. Two were Victoria companies.

Following is the list of new incorporations:

D. D. McTavish and Co. Ltd., $10,000, Victoria.

Travelogue Publishers Ltd., $15,000, Victoria.

Pioneer Hotel Co. Ltd., $30,000, Vancouver.

Anderson Bros. Lumber Co Ltd., $25,000, Vancouver.

Producers Supply Co. Ltd., $10,000, Vernon.

George H. Steeves and Son Ltd., $10,000, Vancouver.

Cariboo Union Mines Ltd. (N.P.L.), 20,000 shares no par value, Vancouver.

Kerr Manufacturing Co. Ltd., $25,000, Vancouver.

R. Thistle and Co. Ltd., $25,000, Vancouver.

Cove Beach Park Ltd., $10,000, Vancouver.

Yale Sawmills Ltd., $150,000, Vancouver.

Grant King Co. Ltd., $20,000, Penticton.

The Okanagan Packers Co-operative Union was incorporated under the Co-operative Societies Act.

Obituaries

PIONEER OF SOOKE DIED YESTERDAY

Cornelius Jones Soule of Milne's Landing, Sooke, died yesterday in the Royal Jubilee Hospital, aged 88 years. Born in London, England, he came to this district 50 years ago, and leaves his widow, at home; three sons, Rupert, Saseenos; David, Port Renfrew, and Gilbert, San Francisco, and three daughters, Mrs. A. A. Baird, Port Renfrew; Mrs. Woodward, Alberni, and Mrs. Dorriee, San Francisco. The funeral will be held on Saturday afternoon, leaving Hayward's B.C. Funeral Chapel at 1, and proceeding to Holy Trinity Church, Sooke, where services will be conducted by Rev. H. M. Bolton at 2.30. Interment will be in the Saseenos Cemetery.

PLOWMAN—Mrs. Annie Plowman, wife of George Plowman, died yesterday at the family residence, 1579 Hampshire Road. Born in Knottingley, Yorkshire, Mrs. Plowman had been a resident of Victoria for 20 years. She is survived by her husband and one daughter, Irene, at home. Strictly private funeral services will be conducted tomorrow morning at 10.30 by Rev. N. E. Smith, followed by cremation at Royal Oak. Sands Mortuary Ltd. will be in charge. It is requested that no flowers be sent.

ANDERSON — Rev. L. A. Wilcox conducted services at Hayward's B.C. Funeral Chapel yesterday afternoon for Axel George Anderson. The pallbearers were F. O. Blake, A. Stevens, J. M. A. Le Marquand, W. West, N. Hepburn and E. Farndon. Burial took place in the family plot in Royal Oak Burial Park.

LAMB — Funeral services for Mrs. Helen Lamb will be held at Hayward's B.C. Funeral Chapel tomorrow afternoon at 3.30. Interment will be in Colwood Burial Park.

CARTER — The funeral of Mrs. Anna Elizabeth Carter was held yesterday afternoon from Hayward's B.C. Funeral Chapel. Rev. Dr. A. S. Imrie conducted the services. The following were pallbearers: J. A. Armstrong, V. L. Denton, W. E. Cook, D. E. Smith, George F. Waites and Prof. E. S. Farr. Interment was in Royal Oak Burial Park.

KELLY—The funeral of Mrs. Mary Anna Kelly will be held tomorrow morning from St. Andrew's Cathedral at 9. Interment will be in the family plot in Ross Bay Cemetery. Prayers will be said at Sands Mortuary Chapel this evening at 8.30.

SAYLES — The funeral of George Gearves Sayles took place yesterday afternoon from Hayward's B. C. Funeral Chapel, Rev. W. Spender Darby officiating. The following members of Court Vancouver No. 5755, A.O.F., were pallbearers: E. Matthews, W. Gower, J. Renfree, A. Mansell, C. Johnson and R. Holman. Interment took place in Colwood Burial Park. The A.O.F. services at the graveside were taken by P.C.R. W. Grower.

WINDSOR, Ont. (CP)—Dr. C. N. Anderson, 81, former sheriff of Essex County and Conservative member of the Ontario Legislature for Essex South from 1908 to 1914, died today after a short illness.

Duncan Council

DUNCAN—Duncan City Council met Tuesday evening, with Mayor J. Greig in the chair. A letter from London, Ont., seeking endorsation of resolutions regarding transient unemployed was received and tabled.

The provincial board of health wrote advising that no person may be appointed as sanitary inspector unless he holds a certificate from the Canadian Institute of Sanitary Inspectors.

The streets committee reported on the tarvia program, which was successfully completed at a cost of $2,751 net.

Accounts totaling $2,142.29 were passed for payment. The clerk was instructed to draw up an amendment to the building regulations by-law, providing for a time limit for the completion of the exterior of new buildings.

The mayor reported having received a letter from the mayor of Nanaimo suggesting a combined protest to Victoria and Ottawa against the treatment of up-island children on May 30 in Victoria. The council did not recommend this as they did not think any useful purpose would be served. They are, however, willing to co-operate with Nanaimo.

The National Housing Act by-law, revenue by-law and zoning by-law all passed the third reading.

Odd Fellows to Hold Sessions

Grand Lodge to Observe 75th Anniversary Of Order Here

The Grand Lodge sessions of the Independent Order of Odd Fellows of British Columbia will observe the 75th anniversary of the order here on June 13, 14 and 15, it was announced today.

Eight hundred members from all parts of the province will take part, representing 57 lodges.

The opening day, Tuesday, will be for the past grand and grand lodge degree presentations and appointments of committees. This will start at 7.15 in the I.O.O.F. Hall, to be followed by a social evening at 9.

At 9 the next morning, Mayor Andrew McGavin will give an address of welcome at the 65th annual session of the Grand Lodge of British Columbia. This will be followed by a service at the Cenotaph, Parliament Square, and business sessions will be resumed in the afternoon. A social of cards and dancing will be held in the evening at 9.

Grand officers will be elected on Thursday, and in evening a dinner will be held in the Empress Hotel at 7, to be followed by a ball at 9.

The 48th annual meeting of the Grand Encampment of British Columbia will start on Tuesday morning at 9, and the 13th annual session of the Department Council, Patriarchs Militant of British Columbia, will be held in the afternoon at 3.45. The Rebekah Assembly of British Columbia will be held on Tuesday evening at 7, and will continue on Wednesday and Thursday.

SAANICH CALLS FOR TEACHERS

Applications for Principals' Vacancies Being Received By Trustees

Applications for the positions of principals of Mount Douglas and Mount View High Schools were called by the Saanich School Board last night. The vacancies have been created by recent resignations and interior staff changes.

The financial statement to the end of May, compiled by Miss Gladys J. Morgan and presented to the board, showed an expenditure of $65,648.26 of the year's appropriation of $136,323.02, leaving $70,674.76 for the remainder of the year.

A. Sullivan, provincial high school inspector, attended the meeting and discussed with the trustees various matters concerning operation of the high schools of the municipality.

The board received from the North Saanich Consolidated School Board a letter of thanks for the accommodation provided for North Saanich children during the Royal Visit. The trustees ordered letters of thanks forwarded to the various firms and individuals who assisted in municipal arrangements for the reception to Their Majesties.

TOWN TOPICS

A luncheon meeting of the Real Estate Board will be held in Spencer's private dining-room tomorrow afternoon at 12.30.

Bank clearings in the city for the week ending today were $1,936,766, according to a statement from the Victoria Clearing House. Figures for the same period last year were $1,563,027.

Victoria was represented yesterday at the 107th commencement exercises of New York University. Among the candidates for degrees was Dora W. Wilkie, 331 Quebec Street, Master of Arts in the School of Education.

A permit for a $3,000 construction project which will include four stores and two suites at 990 Tolmie Avenue and 3190 to 3196 Quadra Street, was issued by the city building inspector's department yesterday afternoon to Robert Gillies.

The congregation and Sunday school of St. Andrew's Presbyterian Church will hold a combined picnic at Goldstream Park on Saturday afternoon, June 24. Transportation arrangements are in the hands of Robert Niven and Rev. J. L. W. MacLean. An interesting program of sports for young and old is being arranged.

At a reception in the hall of the Church of Our Lord on Wednesday afternoon, Rev. E. J. Springett, Dominion commissioner, addressed a large gathering on the work being done by the British-Israel World Federation, and of the strides British-Israel truth was making throughout Canada, and how there was more and more demand for literature on the subject. In the evening, in the First Baptist Church, Mr. Springett's subject was "The Day of Visitation."

Berlin Paper's Idea Of U.S. Royal Visit

BERLIN (AP)—The newspaper Boersenzeitung in an article on steps to guard the British King and Queen on their visit to New York said today:

"Minesweepers, anti-aircraft guns, searchlights and listening apparatus, lines of spectators who by order of the police are not even permitted to greet the Royal Couple by moving their hands, closed windows in the streets through which the visitors will pass, police on bridges and roofs, Scotland Yard assisting the New York police—this gives a picture of the 'freedom' in the freest democracy of the world."

The article was headed "grotesquerie Around the Royal Visit."

The Boersenzeitung and Lokal-Anzeiger were the only Berlin papers to carry stories.

Offence, But No Penalty

EVERETT, Wash. (CP) — Honesty had its own reward for William Weese of nearby Alderwood Manor, who reported to police yesterday, on his own volition, that he had driven his automobile past a school bus that was unloading.

Weese's report was the only one police had on the subject. He was freed without charge.

A human being's skin can stretch and contract 43 per cent.

Whaler Crews in Close Events

H.M.C.S. Fraser Wins Naval Veterans' Cup At Esquimalt Meet

Brawny men of the navy pitted their strength in an exciting series of whaler races held in Esquimalt Harbor this morning as one of the feature events of the Navy Week celebrations.

The events of Naval Veterans Day attracted considerable interest with spctators lining points of vantage along the course, and sailors cheering their respective units from the rail of warships in the harbor.

The course was from the naval magazine to Lang Cove.

The Naval Veterans' Branch cup was annexed by the crew from H.M.C.S. Fraser, which crossed the finishing line first after a close pulling race, the Naval Veterans being second and H.M.S. Orion third. The course rowed in this event was half a mile. The average age of the Naval Veterans was 51.5.

The initial race for young seamen started at 10, with seven entries, from the Orion (two), Fraser, Naden, Restigouche, St. Laurent and Ottawa.

This was for the John E. Day Cup and ended with H.M.C.S. Fraser first, H.M.C.S. St. Laurent second and H.M.C.S. Naden third.

There were four entries in the naval stoker's event for a prize donated by the central naval sports' fund. The boats finished H.M.S. Naden first, H.M.C.S. Ottawa second, H.M.C.S. Orion third. In the open event for the Dockyard Cup, with the Ottawa, Orion, Fraser, Naden, Restigouche and Orion competing, H.M.C.S. Fraser finished first, H.M.C.S. Restigouche second and H.M.C.S. Ottawa third.

The course was a mile in length with the exception of the race for the Naval Veterans cup, which was half a mile.

FIRST CREDIT UNION FORMED

Powell River Group Organized Under B.C. Act

First credit union to be formed under the new Credit Unions Act passed at the last session of the Legislature is the Powell River Credit Union.

The application has been approved by E. K. de Beck, inspector of Credit Unions, and the incorporation carried out.

It takes in people in the Powell River area and adjacent districts of Westview, Southview, Wildwood and Cranberry Lake.

Other groups are organizing, according to communications reaching Mr. de Beck.

In the Upper Vancouver Island area a regional co-operative committee has been formed to study the organization of a union that will take in miners, loggers, farmers and fishermen. Another one in Vancouver will be known as the B.C. Credit Union Association.

Another Batch of Hopeful Graduates Faces a Cruel World

ONLY Thor OFFERS YOU MORE

Only Thor has the Safest Wringer in the World
Only Thor has TURB-O-ROLL and the Famous 9 Vane Agitator
Only Thor has Thor's Lifetime Mechanism
NEW Thor TURB-O-ROLL $79.95 AND UP
FLETCHER BROS. (VICTORIA) LTD.
1130 DOUGLAS STREET
Thor THE GREATEST VALUE IN WASHERS AND IRONERS

Abhors War in Rotary Address

Edward F. Flynn, St. Paul Rotarian, Asks Pointed Questions

Edward F. Flynn of St. Paul, Minnesota, former director of Rotary International, abhorred war and everything connected with it in an address before the local club at lunch in the Empress Hotel today.

"Rotarians, because of their belief in Rotary's fourth object, 'to encourage and foster the advancement of international understanding, good will and peace through a world fellowship of business and professional men united in the ideal of service,' must necessarily take a keen interest in the all-important question of war," he said.

Indications pointed to a general world conflict nearly any time, he continued, but could the participation of Canada and the United States in a war involving Europe or Asia be of benefit to the world in the long run?

There were 37,000,000 people less living in the world today than had there been no World War in 1914, he said. Of these, 10,135,000 were soldiers who lost their lives in the war or as a result thereof; there had been a diminution in births as a result of the war amounting to 20,850,000, and an increase in civilian mortality of 6,016,000.

The cost of the World War, it was said, could provide a five-acre tract of land with $2,500 worth of buildings and equipment valued at $1,000 for every family in the United States, Great Britain, Canada, France, Belgium, Russia, Australia and Germany; a $5,000,000 library and a $10,000,000 university for all cities of 20,000 or more population in all those countries, and an endowment fund permanently paying for the services of 125,000 teachers and 125,000 nurses and there would be still enough left to buy all of France and Belgium.

"Naturally when the nations of the world sacrifice the lives of 37,000,000 people and deliberately waste such amounts of money, dire results must follow," he said.

While undoubtedly much of the crime of recent years had been a result of the World War and while undoubtedly wars of this kind cause a delay in the advancement of art and education, it was easier to point out the cost of the depressions that inevitably follow war.

Mr. Flynn then went into a detailed account of depressions that followed wars down through history.

"In my opinion Great Britain would be much smarter to give up part of her lands in South Africa rather than drag Canada into another war," he said. "Is there any glory in dying in a war?"

Today's Baseball

NATIONAL LEAGUE

	R.	H.	E.
Chicago	3	7	0
New York	5	7	0

Batteries — Lee and Hartnett; Gumbert, Brown and Danning.

	R.	H.	E.
Pittsburgh	0	3	1
Boston	2	10	0

Batteries — Tobin and Berres, Mueller; Fette and Lopez.

In the iceberg season of 1938, no less than 691 bergs were sighted by patrol boats in the North Atlantic.

In New York City, 66,800 individuals are being X-rayed within three weeks in a drive to check up on tuberculosis.

WIRE ROPE
25,000 ft 1⅛-in.; 25,000 ft. 1-in. Used Wire Rope
Choker Hooks, Blocks, etc.
Capital Iron & Metals Limited
1821-32 STORE ST. GARDEN 8434

Snead Leads in U.S. Open Golf

Fires Sub-par 68 in First Round; Bud Ward Has 69

PHILADELPHIA (AP)—Slugging Sam Snead, the long-hitting West Virginia mountaineer, came roaring home in 33, two under par, to post a one under par 68 and take the lead in the first round of the 43rd national open golf championship today with practically half the field home.

One stroke behind Snead, with an even par 69, came amateur Marvin (Bud) Ward of Spokane, member of the 1938 U.S. Walker Cup team.

Big Ralph Guldahl, making a bid for his third straight title, shot a two over par 71. Tommy Armour, champion in 1927, Olin Dutra, winner in 1934, and Craig Wood, all turned in 70s.

Although he was splitting the middle of the fairway on almost all his drives and was chipping beautifully, the two-time champion's putts refused to drop. He dropped one 10-footer and another of six feet, both for birdie 2s, but at least half a dozen others stayed out of the cups.

Bobby Cruickshank, veteran from Richmond, Va., and Teri Johnson of Norristown, Pa., both had 73s, one stroke up on George Slingerland of Greensboro, N.C.

Johnny Bulla, young slugger from the Chicago district, came blazing home in 34 for a 72, while his partner, Frank Moore of Bretton Woods, N.H., last year's P.G.A. medalist, shot a 73.

Overnight Entries at Hollywood Park

First Race—Six furlongs: Miss Polvo 108, Lats Hand 117, Audacious Lady 112, Dominic B. 114, Norsweep 115, Shasta Glenn 109, Hostraich 115, Sax-N-Snare 110, Shasta Warble 112, Montosa James 117, Hetch Hetchy 120, Elsetbee 112.

Second Race—Five furlongs: Cinesar 118, Ardenell 118, Chico Peone 118, Roughage 118, Jockarando 118, The Gob 118, Spotlamp 115, Augury 115, Lappan 118, Sir Bruce 118, Porters Brig 118, Delmarie 115.

Third Race—Mile and a sixteenth: Gold Duke 113, Short Bread 107, Sky Brush 112, Tonta 105, Bon Amour 115, Proud Indian 107, Answer True 110.

Fourth Race—Six furlongs: Easy Does It 103, Prince Saxon 109, Princess Nane 107, Teddy Kerry 110, Heel Plates 109, Wedding Call 115, Figaro 109.

Fifth Race—Six furlongs: Royal Feast 112, Deline Bank 107, Rock X 120, Count Dean 117, Bunny Martin 112, Patriotic 117, Step By 117, Southern Belle 107, Klister 107.

Sixth Race—Six furlongs: Sorteado 115, Your Honor 103, Leading Article 110, Dogaway 115, Speed to Spare 115, Dem Mike 115, Ligaroff 115.

Seventh Race—One mile: Light Shot 108, Home Burning 120, Limpio 111, Don Guzman 117, Tartarus 117, En Masse 117, Monsweep 112, Spring Flood 120, Mep 104, Bonnie Sea 111, Danfield 114.

Eighth Race—Mile and an eighth: Transport 112, Athelstich 112, Sinocular 108, Brilliant Light 107, Swivel Neck 112, Shadywood 112, Donna Bonita 108, Empress Pelota 106, Hermosillo 107, Thirsk 107.

There are 40,000,000 Ukrainian people, most of them in Russia.

A Large Selection of
OCCASIONAL CHAIRS
Many different designs, and prices from
$7.95 to $35.00
Home Furniture Co.
825 Fort Street (Above Blanshard)
Phone E 9021

CLASSIFIED ADVERTISING TELEPHONES—E4175, E4176

Victoria Daily Times

Established 1884

Member of Audit Bureau of Circulation

TIMES TELEPHONES

Advertising Department .... Empire 4175
Circulation Department .... Empire 1522
News Editor and Reporters..... Empire 7177
Editor .... Garden 6822

CLASSIFIED ADVERTISING RATES

3c per word per insertion.
Minimum charge 25c.

Births, $1.00 per insertion.
Marriages, $1.50 per insertion.
Deaths, $1.50 first insertion and $1.00 succeeding insertions.
Funeral notices, In Memoriam notices and Cards of Thanks, $1.50 per insertion.

In computing the number of words in an advertisement, count five words for the first two lines and seven words for each line thereafter. This is not an absolute guide to the number of lines, much depending on the length of the individual words.

The Times will not be responsible for more than one incorrect insertion of any advertisement ordered for more than one issue. Any claim for rebate on account of errors or omissions must be made within 30 days from the date of the same, otherwise the claim will not be allowed.

Advertisers who desire it may have replies addressed to a box at the Times Office and forwarded to their private address. A charge of 10c is made for this service.

Subscribers wishing their addresses changed should notify this office as well as the carrier. If your Times is missing, phone E7522 before 7 p.m. and a copy will be sent by special messenger.

BOX REPLIES AVAILABLE

Letters addressed to the following boxes are available at the Times Office on presentation of box letters. Maximum results are obtained by advertisers who follow up replies promptly:

1297, 1463, 1464, 1480, 1584, 1591, 1593, 1626, 1631, 2618, 2829, 2891, 3041.

Announcements

DIED

PLOWMAN—There passed away on Wednesday, June 7, 1939, at the residence, Florence Annie Plowman, beloved wife of Mr. George Plowman of 1579 Hampshire Road. Born at Knottingley, Yorkshire, England, the late Mrs. Plowman had been a resident of Victoria for the past 20 years. There remain to survive her passing, besides her husband, one daughter, Irene, at home.
The remains are resting at the chapel of the Sands Mortuary Ltd. Strictly private funeral services will be conducted on Friday morning, June 9, 1939, at 10.30 o'clock. Rev. N. E. Smith will officiate, followed by cremation at Royal Oak. Please omit flowers, by special request.

SOULE—At the Royal Jubilee Hospital on June 7, 1939, Cornelius Jones Soule of Milne's Landing, Sooke, aged 88 years; born in London, England, and a resident of this district for 50 years. Survived by his wife, at the residence; three sons, Rupert, Saseenos; David, Port Renfrew, and Gilbert, San Francisco, and three daughters, Mrs. A. A. Baird, Port Renfrew; Mrs. Woodward, Alberni, and Mrs. Doriee, San Francisco.
The funeral will be held on Saturday, the cortege leaving Hayward's B.C. Funeral Chapel at 1 p.m., proceeding to Holy Trinity Church, Sooke, where services will be conducted by Rev. H. M. Bolton at 2.30 o'clock. Interment in the Saseenos Cemetery.

LAMB—Suddenly on June 7, 1939, Mrs. Helen Lamb, widow of Horace B. Lamb of Minnie Avenue, Cadboro Bay, aged 79 years; born in Montreal, P.Q., and had been living in Victoria for 10 years. Survived by two sons, Lloyd, Ganges, and Leslie, Victoria, and one sister in Montreal.
Funeral from Hayward's B.C. Funeral Chapel on Friday at 3.30 p.m. Interment in Colwood Burial Park.

KELLY—Suddenly, at the family residence, 1422 Pembroke Street, on Tuesday, June 6, 1939, there passed away at the age of 52 years, Mary Anna Kelly, beloved wife of Mr. Michael Kelly. Born at Donegal, Ireland, the late Mrs. Kelly had been a resident of Victoria for the last 20 years. There remain to survive her passing, besides her husband, two sons, Michael Joseph and Denis Patrick; two daughters, Mary Alice and Eileen Annie, all at home; also brothers and other relatives in Ireland.
The remains are resting at the chapel of the Sands Mortuary Ltd., from where a prayer service will be held on Thursday evening at 8.30 o'clock. On Friday morning, June 9, 1939, the cortege will leave the Sands Chapel at 8.45 o'clock and proceed to St. Andrew's Cathedral, where mass will be celebrated at 9 o'clock. Interment will be in the family plot at Ross Bay Cemetery.

NEWBERRY—On June 6, 1939, at Royal Jubilee Hospital, Annie Newberry of 1270 Rudlin Street, aged 71 years; born in Dorchester, England, and had been a resident of this city for over 30 years. She leaves to mourn her passing, besides her loving husband, Richard Newberry, one son, George Newberry, and one daughter, Mrs. May Fisher; five grandchildren of this city and two grandchildren in England; also two sisters and one brother in England.
The remains are resting in Hayward's B.C. Funeral Chapel, where funeral services will be held on Friday at 2 p.m. Interment in the family plot in Ross Bay Cemetery.

BANKS—There passed away in this city on Wednesday, June 7, Jessie Maud Banks, aged 69 [illegible] wife of Henry Banks of 2247 [illegible] Avenue, Oak Bay. The late Mrs. Banks was born in England and had [illegible] a resident of this city for the las[illegible] years. She is mourned by, besides her husband, three daughters, Mrs. [illegible] of Vancouver, B.C., and Mrs. F. Mackereth and Mrs. T. A. Briggs of Victoria; also three sisters, Mrs. F. C. Jones of Victoria; Mrs. Annie White of Vancouver, B.C., and a sister in England.
The funeral will take place on Friday afternoon from McCall Bros.' Funeral Home at 2 o'clock. Rev. F. W. McKinnon, pastor of Douglas Street Baptist Church, will conduct the service, after which interment will be in Royal Oak Burial Park.

CARD OF THANKS

FRANCIS—Mr. Wm. Francis and family wish to acknowledge with deepest gratitude the beautiful floral tributes and kind sympathy extended to them in their loss of a loving wife and mother.

7 FLORISTS

ALL FLORAL WORK ARTISTICALLY designed. We grow our flowers. Brown's Victoria Nurseries, 618 View G6612. G3531.

ANY FLORAL DESIGNS AT LOWEST prices. Pollock Bros., 1315 Douglas St. G5348.

FLORISTS (Continued)

BALLANTYNE BROS. LTD.
1311 Douglas Street. Phone G2421
CUT FLOWERS AND DESIGNS
WE TELEGRAPH FLOWERS ANYWHERE

Floral Art Shop. T. G. M. Custance. Distinctive funeral designs. 630 Fort. E4813

THE POSY SHOP—Artistic Floral Tributes
623 Fort Street
Phone G5422 Night, Phone G4682 tf

8 FUNERAL DIRECTORS

S. J. CURRY & SON
"Distinctive Funeral Service"
Private Family Rooms—Large Restful Chapel
Opposite New Cathedral. Phone G5512

McCALL BROS.
"The Floral Funeral Home"
Office and Chapel, corner Johnson and Vancouver Streets. Phone G2012

HAYWARD'S B.C. FUNERAL CO. LTD.
Established 1867
734 Broughton Street
Calls Attended to at All Hours
Moderate Charges. Lady Attendant
Phones E3614, G7679, G7682, E4065

THOMSON FUNERAL HOME
Established 1911—Lady Attendant
Funeral Directors
Phone G2612 1625 Quadra St

9 MONUMENTAL WORKS

STEWART MONUMENTAL WORKS LTD. Take No. 6 street car to works. 1401 May St. Phone G3452.

10

Coming Events

ALWAYS A SOCIABLE CROWD AT THE Wednesday old-time dances, Foresters' Hall; Stewart's orchestra; supper; prizes; 35c. 3073-26-156

AN ENJOYABLE EVENING AT LAKE Hill, with Stewart's old-time orchestra, Saturday, 8-12. Scotty McKenzie, M.C.; refreshments; 35c. 3134-20-154

AN OLD-TIME DANCE, FRIDAY, BUNNY Hall, 1305 Broad; Irvine's orchestra; admission 25c; 9-12.30; instruction, 8-9.

ANOTHER NAVY DANCE TONIGHT for H.M.S. Orion, Rex Theatre, Esquimalt, 9 to 1. Ladies 25c, gents 35c. Gus Micheaux's orchestra. 1647-2-134

A.O.F., THIS SATURDAY! SPECIAL, ice cream; old-time dancing, 8-12, with Haymakers' orchestra; prizes; supper; 35c.

AT THE ESQUIMALT ATHLETIC HALL, Saturday, June 10, old-time dance; Stewart's orchestra; dancing 8 to 12; refreshments; admission 35c. 2469-3-135

C.C.F. HALL, MT. TOLMIE, MILITARY 500 game every Thursday, 8.30. Good prizes and refreshments; 25c. 2468-1-133

DANCE SATURDAY, MODERN; Charles Hunt's six-piece orchestra; Bunny Hall, 1305 Broad; 9 p.m.; admission 35c. tf

DINE AND DANCE
EVERY NIGHT, AT HONGKONG CAFE. Orchestra and pianist. Special Chinese dishes. Minimum charge 50c.

ESQUIMALT CONSERVATIVE ASSOCIATION dance, June 9, Athletic Hall, Fraser St.; refreshments; Hunt's orchestra; 9 to 1; admission 35c. 3053-1-134

LEARN TO DANCE AT MR. AND MRS. George Rosaly's. E4854.

McMORRAN'S
SEASIDE PAVILION, CORDOVA BAY
Dancing, Saturday Nights—Tombolas 35c—Bunk McEwen's New Band and dancing nightly to 24-record Wurlitzer. No floor charge.

MOOSE PRE-CONFERENCE DANCE
Shrine Auditorium, Friday, June 9; Len Acres' orchestra; dancing, 9 to 1 a.m. Two free trips to Frisco Fair given away. Tickets 50c. Don't miss this event. 3118-3-134

STOP—INVESTIGATE OUR SHORT SYSTEM of popular piano in 20 lessons. Let us prove it. No scales. No exercises. No failures. All non-essentials eliminated. Practice with pleasure. Call at Suite 52, Arcade Bldg., 1122 Broad St., opposite David Spencer Ltd., and let us explain. Tel Wertholme Hotel, E1151. Open evenings. The King Kole Studio.

TENNIS RACQUETS REPAIRED AND re-strung; expert workmanship. Hocking and Forbes Ltd., 1006 Douglas St. Phone E2342.

THISTLE MEETING, 7.30 FRIDAY, JUNE 9. Progressive whist, 8.30, K. of P. Hall, Broad St. 3132-2-134

WHIST, MONDAY, TUESDAY, THURSday, 9 p.m.; good prizes; Bunny Hall, 1305 Broad St. tf

11 LOST AND FOUND

LOST—FROM TIMES, CARRIER'S BIcycle, Saturday afternoon. Finder please phone E9862. Reward. 4-136

13a

Business Cards

ENGRAVERS

PHOTO-ENGRAVING, HALF-TONE AND line cuts. Times Engraving Department.

ENGLISH HAND LAUNDRY

COLLARS TURNED, 15c; SHIRTS, 15c up; collars, 3 for 10c. Phone E6192

FLOOR SURFACING

V.I. HARDWOOD FLOOR CO., 707 Johnson. Free estimates. G7314.

GARDEN SUPPLIES

CIPPS PLANT PILLS
Offer $250.00 Cash For a Slogan
Sold Everywhere, 10c, 25c, $1.00
Packets
2857-26-148

INSURANCE

FIRE, AUTO AND ACCIDENT INSURance. See Lee Fraser & Co. Ltd.

LAWNMOWERS

A. J. WORTH, LAWN MOWER SPECIALIST. 711 Pandora Ave. E7051.

LAWNMOWERS SHARPENED
We Call For and Deliver
PEDEN BROS LTD., 1410 Douglas. G5911

ELVES BROS.' LAWN MOWER SHOP—Mowers sharpened, 1423 Broad. E0662. 2747-26-142

GRASS CUTTING MADE EASY BY HAVing your lawn mower sharpened on the latest style machine at Bob Peden Ltd., 646 Johnson St., just around the corner off Douglas St. E2815.

PAPERHANGING AND PAINTING

HOUSE PAINTING A SPECIALTY. FREE estimates. G6925, G5027. 2610-26-135

PAINTING, PAPERHANGING, KALSOmining; work guaranteed. McPherson. E9039. 3024-26-154

$6 ROOM, PAPERED, INCLUDES SMART fashionable paper, labor. Archer, G2328. 2914-26-149

PLENTY OF GOOD BUYS, ROOMS FOR rent, things for sale every day in Times Classified Ads. xxx-tf

PLUMBING AND HEATING

LOW ESTIMATES VICTORIA Plumbing Co. Ltd., 1056 Pandora. G1553.

TENNIS RACQUETS

TENNIS RACQUETS REPAIRED AND restrung. Single strings, 25c. Additional strings, 20c. Complete restringing from $3. Bob Peden Ltd., 646 Johnson St. E2815. Just around the corner off Douglas St. 2696-tf

WOOD AND COAL

A BARGAIN—HALF PRICE, ONE WEEK only: Douglas fir dryland blocks and slabs, mixed, prompt delivery, 1 cd. $2.75, 2 cds. $5. Dominion Fuel Co. E4734. 1545-26-150

A BARGAIN—HEAVY BARK SLAB mixed with inside blocks never in water, all 12-inch, dry, 100% fir, $2.85 cord; in 3-cord lots $3.25; 1½ cords $4.25 from Duncan Tie Mills. Hillcrest Fuel Co. G3015. 1409-26-134

A BARGAIN—STOVE LENGTHS, INSIDE fir blocks, mixed with heavy bark slabs, from Malahat, guaranteed never in water, ready for basement. 1 cd., $2.75; 2 cds., $5. Sooke Lake Wood. E9111, G2915. 1491-26-146

A SPECIAL PRICE—BUY NOW, SAVE money. Dry inside fir blocks, mixed with heavy bark slab from Duncan, 12-in., guaranteed never in water, ready to burn; now only $2.50, 2 cds., $4.50. Must be moved. Sooke Dry Wood Co. E8925. 1586-26-153

ALL COOPERAGE WOOD & FUEL CO. Ltd. Bone-dry stovewood, $2 ½ cd. Kindling, $1.50, ½ cd. Inside blocks, $3.75 cd. Heater blocks, $2.75. Furnace blocks, $2.75. G2341. 1655-26-8

ALL-FIR MILLWOOD, $2.50 PER CD. All-fir sawdust. Active Fuel. E5343.

BIG ONE-WEEK SALE—DRY INSIDE blocks and heavy bark slabs, from up-island tie mill. All 12-in. fir, no cedar; never in water; ready to burn; beats cordwood. Reg. $4, now $3 cd.; 2 cds., $5.50; 4 cds., $10. C.O.D. only. O.K. Fuel. G2452. 1604-26-3

COOPERAGE WOOD, $2.75 PER CORD; blocks, $1.75; kindling, $1.50; stove wood $2. E5023. 1435-26-138

DRYLAND WOOD, 2 CDS., $5.00; 1 CD., $2.75. Bone-dry fir slabwood, mixed, $3.25 per cord. Bone-dry inside blocks, $5 per cd. Bone-dry heavy slabs, $5 per cd. No. 1 fir millwood, mixed inside blocks, $2 per cd. Inside blocks, $4 per cd. Heavy slabs, $3.50 per cd. Shawnigan Douglas Fir Wood Co., agents for Selkirk Lumber Co. Ltd. Phone E3914.

MUST MOVE IN ONE WEEK—50 CDS. up-island 12-in. blocks and slabs. Reg. $3, now $2 cd., 2 cds., $3.75. G2452. 1576-26-156

NO. 1 FIR SLAB MIX, INSIDE, 2 CDS. $4; heavy slab, $3.50 cd.; inside blks., $4 cd.; bone-dry Malahat slab, inside, 2 cds. $7.50. Selkirk Wood. G5334. 1406-26-136

NO. 1 FIR MILL WOOD, $2.50 PER cord, 2 cord lots. Inside fir, $4.00 cord in 2 cord lots. Manning & Shaw Fuels. E0624.

$3.50—UP-ISLAND SLAB, BONE DRY. $5.00. Rodgers Wood Company, Alpha Street. G2214; Night, E1488.

25 CORDS BONE-DRY CEDAR—1 CORD, $2.00; 2 cords, $3.75. One week sale. National Fuel Co. G5215. 1344-16-146

SAWDUST

SAWDUST

In order to supply our high-grade Selkirk Sawdust and satisfy all our customers with the best fuel produced in Victoria, we need the co-operation of all our customers, and others who want the best.

At the present time the mills are running at full speed, but in two months from now they might all be closed. Order your Sawdust now on a monthly basis.

Our Selkirk Sawdust is being produced from Campbell River logs, which gives more heat and less trouble than any Sawdust we can buy.

Order the best from a reliable firm. We have sold Sawdust for 10 years and will only contract for the best supply.

PHONE E4101 and E4102
ALERT SERVICE COMPANY
R. M. Williams 749 Broughton

FIRST GRADE DOUGLAS FIR SAWdust, $2.50 unit; sacked, $3.25. G2341. 1406-26-134

$2 BULK, SACKS $3. ALL FIR SAWdust. E4102. tf

FIRST GRADE SCREENED FIR SAWdust, bulk, $2.50; 60 sacks, $3.25. E3854. 10352-tf

SAWDUST—SIXTY SACKS, $4.25; BULK, $3.25. Also wood and coal. J. E. Painter & Son, 617 Cormorant St. G3541. tf

$2.25 UNIT
ALL FIR UP-ISLAND SAWDUST
McCLOSKEY FUEL E7445
2897-26-150

SCREENED FIR SAWDUST, $2.75 PER unit. Manning & Shaw Fuels. E0624.

$2.25 BULK, SACKS $3.25. UP-ISLAND tie mill sawdust. All screened, clean, coarse, all fir. Order now. E7445. 3117-26-6

ANSWER: Unfurled. A flag is furled when it is drawn up into close compass about the staff.

COLONIC IRRIGATION

SCIENTIFIC, SIMPLE, EFFECTIVE WAY of cleansing colon from accumulated and harmful poisons; very beneficial to middle-aged and inactive persons. Mrs. E. M. Howell, R.N., 507 Campbell Bldg. E2721. 2745-26-142

DENTAL LABORATORY

CHARLES FRASER, DENTAL MECHANIC, 416 Scollard Bldg. E7515 or E7072.

OPTOMETRIST

JOSEPH ROSE, OPTOMETRIST, PHONE E6014 for an appointment. 1317 Douglas.

PATENT ATTORNEYS

FETHERSTONHAUGH & CO.
Patents and Trade-marks
Offices Throughout Canada and U.S.
789 W. Pender, Vancouver. Phone Sey. 3796

SWEDISH MASSAGE

SWEDISH MASSAGE, VAPOR BATHS — Mrs. T. Lorbeer, 1052 View St. G1752. 3792-26-144

17 MISCELLANEOUS

SAWS FILED, GUMMED, SET; TOOLS sharpened. E1620. W. Emery, 1567 Gladstone

14 EDUCATIONAL

COACHING IN HIGH SCHOOL AND COLlege French, Latin and English. Phone E3901. 2617-26-136

ROYAL BUSINESS COLLEGE, 1006 GOVernment. E. W. Maunsell, prin. G6016. 2833-26-146

STANDARD SCHOOL STENOGRAPHY—Oak Bay Junction. Miss G. Dickson. G1824. 3012-26-1

ST. MARGARET'S BUSINESS SCHOOL—Junior House, St. Margaret's School. Miss W. G. Milligan, principal. E3234.

SPROTT-SHAW BUSINESS INSTITUTE—Courses: Stenography, secretarial, commercial, radiotelegraphy. Telephone G4512.

14e DANCING

ALL BRANCHES AND BALLROOM Dorothy Cox, 1131 Burdett. E7638.

MR. AND MRS. GEO. ROSALY, VICtoria's leading ballroom instructors. E4854.

18

Personal

A PLACE TO ENJOY HOME-LIKE HOT meals, prepared and cooked by white help. The Mayfair Cafe, 1011 Broad St., at Fort.

ALL KINDS UPHOLSTERED FURNIture and carpets cleaned and mothproofed in your home or in our shop by latest electric soapless-foam machine; guarantee no fading or color running. Rite-Way Service. E7807. 2807-26-146

13b

Professional Cards

CHIROPRACTOR

JOHN M. STURDY, REGISTERED AND licensed chiropractor, 109 Union Bldg. E5034. 3135-26-7

PERSONAL (Continued)

AT THE MILTON CO., 1844 OAK BAY Ave.: Print dresses for home or beach, smocks, blouses, gloves, notions, etc. E9311.

AUSTRALIAN PEARS, AVOCADOES, limes, sun-dried unsulphured figs and fresh fruit in season. Lilly's Confectionery, 1409 Douglas. E5511. 2574-26-134

CLOUDY FILM DISAPPEARS ON FURNIture, woodwork, when "Sheen" is used. All stores. 6-135

LADIES' HEELS, L. OR R., 25c. SQUARE Deal Shoe Repairs, 1224 Broad.

P-M LIQUID PILE REMEDY—EASY to apply. Drug stores. $1. tf

SPECIAL PRICES THIS MONTH ON FUR coat repairs; ladies' tailoring. Room 62, 639 Yates. 1510-26-146

WASHERS, VACUUMS, REPAIRS, parts, all makes; guaranteed workmanship. G3113. 2626-26-135

YOUR PATRONAGE CORDIALLY INvited. The Library Shoeshine. 26-3

Employment

19 HELP WANTED—MALE

WANTED—50 GOOD CADDIES FOR P.N.O.A. golf tournament, June 19 to 24. Free transportation provided. Applications must be made before June 14 to Pros. at Colwood and Uplands or to Mr. L. H. A. Norton, Northwestern Creamery Ltd., Yates St. 3119-3-135

21 SITUATIONS WANTED—MALE

BASEMENTS DUG, TEAMING, MOWING and binding, by day or contract. Albion 19W. 10000-tf

CARPENTER AND CEMENT WORK, painting, day or contract; roof repairs. Phone G6401.

DANGEROUS TREES TOPPED AND felled; stumps pulled. G4872, between 5 and 7 p.m. xxx-tf

3RD STATIONARY ENGINEER — WHAT offers work. Experience canneries, sawmills, also diesel boats. Menzie, 1624 Quadra St. Box 1657 Times. 1657-1-133

24

Beauty Specialists

A GOOD PERMANENT AT A REASONable price. Phone G6852. Bobette Beauty Salon, Room A, Campbell Bldg.

A PERMANENT WAVE, INDIVIDUALLY styled. Special prices on shampoo and finger wave. Bert Waude Salon, 718 Yates St. Telephone E4023.

HARPER METHOD SCIENTIFIC beauty culture. 1207 Douglas Street, E4926; 3648 Windsor Road, G5034. 2910-26-150

MAISON TYRRELL, PERMANENT WAVE specialists, 4th floor, David Spencer Ltd. E4141.

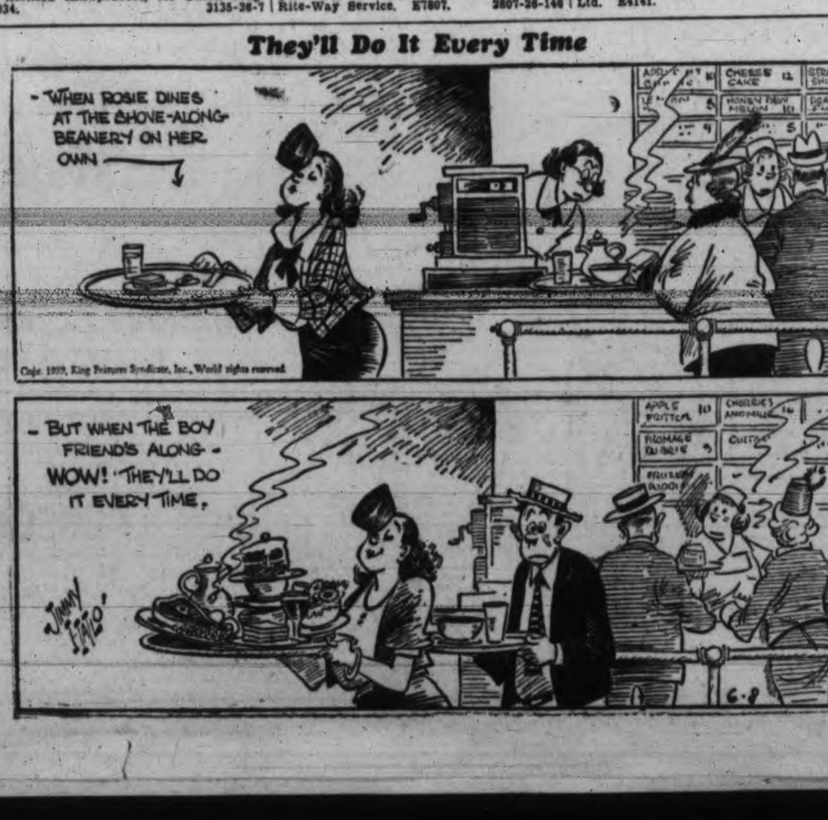

Copr. 1939, King Features Syndicate, Inc., World rights reserved.

BEAUTY SPECIALISTS (Continued)

IT IS POSSIBLE TO GET MARCELS
And still have your hair look smart and stylish. The Avalon does it.
AVALON BEAUTY SHOP
E0523 1104 Douglas St
All experienced operators.

PERSONAL CHARM—CREAMS AND powders made from pre-digested milk. Sussex Beauty Salon, 703 Broughton. E5115.

REIMER'S BEAUTY SALON NEW ADdress, 714 View St. Latest permanents, hair-styled for you. Phone E4432. 2761-26-143

STYLE IN PERMANENTS! SUIT EVERY face. Hollywood Beauty Shop. E0433. 2955-26-152

SUPERFLUOUS HAIR PERMANENTLY removed, most modern methods, exclusive in Victoria. Mrs. Russell (Mrs. Pomeroy Ltd., London, Eng.), 102 Woolworth Bldg. E2525.

ZOTOS PERMANENTS WERE AWARDED the Prix d'Honneur and the Prix et Excellence by the stylists of Paris. Zotos is also endorsed by Good Housekeeping. Zotos is only given by Zotos licensed shops. Mrs. Miles is a highly-trained technician in this loveliest of permanents. La France Beauty Salon, 727 Yates St. Phone G7443.

THE HILDA BEAUTY SHOP—SPECIALizing all leading methods of permanents. 1165 Newport Ave. E0722.

VICTORIA BEAUTY PARLORS — CALL E8515 for a good permanent. All experienced operators. 1218 Broad St.

For Sale

25 FOR SALE—MISCELLANEOUS

A. J. GREGG—HOUSE WINDOWS cleaned outside, 6c each. G5023.

ACRE OF HAY GIVEN AWAY FOR CUTting. 2227 Oak Bay Ave. 3102-3-133

AWNINGS PROTECT YOUR CARPETS and draperies from the sun. Estimates free. F. Jeune & Bro. Ltd., 570 Johnson St. G4632. 3-134

BLACK LOAM, 3 YDS. FOR $6. ALSO garden rock and cinders. Phone E3906. 2436-26-142

BLACK SOIL, ROCK, MANURE, HAULing. Phone E7734. 3642-26-136

DURO MACHINERY DISPLAY — HICKman-Tye Hardware Co Ltd., 544 Yates.

FOR SALE—THREE ACRES GRASS AND clover hay, standing. W. Allison, Royal Oak. 3100-3-133

NU-WAY DELIVERY SERVICE, 728 View Street. Prompt and efficient. E4615. We solicit your patronage. tf

ROLLS RAZORS $3.75, 26-IN SUITCASES $1.50, 8-power prismatics $17.50, field glasses, $6.75, .30-30 rifle $23, .22 rifle $4.75, mudguards 29c, pedals 39c, Dunlop tires $1.10, inner tubes 60c, wide handlebars $1.75, boy's bicycle $12.50, radio tubes 75c, spectacles to suit any sight $2.75. Aaronson's Cut-Rate Store, 1328 Gov't. St. tf

RECONDITIONED ELECTRIC REFRIGerators, from $60. MacDonald Electric, Douglas at View. E1171.

ROTTED, PULVERIZED MANURE — Weedless, odorless, 25c bag. G3765. 2793-26-150

SEE THE NEW ROYAL GOLD STAR vacuum cleaner, $39.95. Easy terms arranged. B.C. Electric, Douglas Street Store. 6-133

SPRING PAINT SPECIALS—SEE OUR windows. Harte-Andrews Paints Ltd., 711 View St. G4713. tf

TENT FOR SALE—IN GOOD CONDItion, 7x16. Phone G5643. 1649-3-134

WANTED—10 ICE BOXES IN TRADE on Leonard and Norge electric refrigerators. Easy terms. C. J. McDowell, 1205 Douglas St. G2634.

FISH

A DELICIOUS LUNCHEON—SALMON, green peas, new potatoes, cream parsley sauce. Fresh salmon, Askey's Fish Market, 634 Yates. Delivery. G7101.

FURNITURE

ANTIQUE DINING SUITE, DINETTE SUITES AND CHESTERFIELD SUITES
REID'S FURNITURE
1317 Broad St. Phone E6952

ABOVE BLANSHARD, ON FORT ST., A SECOND-HAND STORE THAT'S DIFFERENT — YOUR BEST MARKET FOR SELLING GOOD FURNITURE.
GEO. C. PLOWMAN
824 FORT E3842

ALL KINDS UPHOLSTERED FURNIture and carpets cleaned and mothproofed in your home or in our shop by latest electric dry foam method. Guarantee no fading or color running. Rite-Way Service. E7807. 3426-tf

CARPETORIUM, 1025 COOK ST—CLEAN, sell and repair carpets. E2861.

CHESTERFIELDS—NEW TERMS. DIrect from the warehouse. You save the overhead expense. Can be seen at Heaney Stores, C[illegible]

IF YOU WISH TO DISPOSE OF YOUR furniture, etc., antique or modern, consult us. We will either buy outright or sell for you. Fred Smith & Co., auctioneers. G4913.

SIX MAHOGANY DINING CHAIRS, $49.50. Upright Heintzman piano, $87.50. Holland Bros., 733 Fort. E0913.

6 BRAND NEW CHESTERFIELD SETS—Cash bargains. Phone E9651 or G4288. 2603-tf

9-Piece Oak Dining Suite	$65.00
8-Piece Walnut Dining Suite	75.00
Single Studio Couch	15.00

J. M. WILLOWS
760 Johnson St. G4424
Better Class Used Furniture

STOVES AND FURNACES

BEACH RANGE—STEEL TOP, WATERfront, enamel door, thermometer, $24.50. Carter's Stove Store, 822 Fort St. E3511.

FOR SALE—CANADA PRIDE RANGE, $20. E9588. 1644-3-134

MIRACLE SAWDUST BURNER—MORE heat, less fuel. Peden's Stove Store. E1451. 723 Johnson St. tf

RANGE CASTINGS STOCKED FOR most makes. B C Hardware, 718 Fort Street

SEE THE NEW QUEEN POT-TYPE OIL BURNER
for installation in your own range. See one in operation at
COAST HARDWARE 1418 Douglas St.

USED RANGES — GAS, WOOD AND coal, electric and oil. C J McDowell, 1000 Douglas

WANTED—OIL RANGE, 30"x30", OR smaller. E6603 3106-1-134

500 RANGES WANTED—BEST CASH prices paid. Peden's Stove Store. E1451

25a BICYCLES AND MOTORCYCLES

BICYCLE SALE—30 BICYCLES, $14.50 to $18.75. Balloon tire bicycles, $34.50, with wides. Expert bicycle repairs, moderate prices. Aaronson's, 1328 Gov't. St.

BICYCLES AND MOTORCYCLES (Continued)

BICYCLES—BOTH NEW AND REBUILT, at prices to suit all purses. Terms can be arranged. Robinson's, 1220 Broad St., opp. Colonist tf

C.C.M. BICYCLES FOR $29.75; SOLD ON terms. Expert bicycle repairs. Bob Peden Ltd., 646 Johnson St. Phone E2815. Just around the corner off Douglas. tf

NEW AND USED BICYCLES—REPAIRS. E. H. Harris & Co., 738 Fort St.

SOAP BOX DERBY CAR PARTS—FRONT bolster and axle, $1.25; rear bolster and axle, 75c; roller-bearing wheels, 95c and $1.25 each. Robinson's, 1220 Broad St., opp. Colonist.

WANTED—BICYCLE FOR BOY 12 years old. Phone G7647. 3124-1-134

25b MUSICAL INSTRUMENTS

DRUM AND TRAPS, $27.50. P. E. George Music Store. E4421.

NEW PLATED TRUMPET AND CASE, $40. Tonettes, $1.50. Hickling, 709 Johnson St. 3-134

25c RADIOS

FOR QUICK SALE—MARCONI CAR radio, $30 cash. P. E. George, Pandora Ave. 3108-3-134

RADIOS FOR HIRE, WEEK OR MONTH, also radios repaired; tubes tested free. Aaronson's, 1328 Government. G4722.

25d

Building Materials

EVERYTHING IN BUILDING SUPPLIES and standard quality. Island Building Co. 818 Fort St. Phone E6213

NEW LUMBER—2x12, 2x10, 2x8. APPLY Belville St., between Douglas and Government. 1642-1-133

SHINGLES—XXXXX, NO. 2. BARGAIN prices. Dalziel Box Co. G1422.

SIDNEY SPEEDY SERVICE
We carry a complete stock of Lumber and Building Materials of all kinds. Orders large or small given the same prompt and careful attention.
SIDNEY LUMBER
G2515 2116 Government St.

THE MOORE-WHITTINGTON LUMBER COMPANY LIMITED
—Established 1893—
LARGE STOCK—RIGHT PRICES
Lumber, Millwork, Gyproc, Masonite, Insulex, Gypsum Wool, Shingles, etc.

25G TYPEWRITERS FOR RENT

STUDENTS—RENT A NEW REMINGTON, $3 per month. Remington Rand Ltd. 3060-26-4

27 WANTED—MISCELLANEOUS

CASH FOR OLD BICYCLES OR PARTS. Call anywhere. G4722

28 DOGS AND CATS

FOR CATS OR KITTENS! CATNIP leaves, mice, Peptonized meal, malted food, etc. Pet Shop, 1412 Douglas.

32 BOATS AND ENGINES

BOAT LUMBER — BEST QUALITY. Spruce oars, $1.50 pr. Dalziel Box Co. G1422.

FOR SALE—1925 STAR MOTOR, IN good condition. Box 339 Times. xxx-tf

ROWBOATS, OUTBOARD AND MOTOR launches, new and used. 1341 Gladstone. E6783. 3014-26-153

WHEN BUILDING A BOAT BE SURE and see us for supplies. Ship Chandlers (McQuade's) Ltd., 1214 Wharf. E1141.

Automotive

34 AUTO SERVICE DIRECTORY

HAVE YOUR MOTOR REBORED, GUARanteed job. Chet Dowman, 724 Johnson. tf

35 AUTOMOBILES

JAMESON MOTORS FOR BEST VALUES IN USED CARS

1930 ESSEX SEDAN, IN EXTRA GOOD CONDITION	$195
1934 DODGE SEDAN	495
1930 STUDEBAKER SEDAN	295
1929 HUDSON, VERY LOW MILEAGE	245

JAMESON MOTORS LIMITED
740 Broughton Street

BUICK SEDAN—A very fine car in every respect. Six-wheel equipment	$750
HUDSON COUPE—First class inside and out. Exceptional value	$595
PACKARD SEDAN—A remarkable bargain in a good car	$295
DE SOTO SEDAN—Runs good. Lots of transportation at small cost	$175

Assortment of Others
DAVIS-DRAKE MOTORS LTD.
Buick and Oldsmobile Cars—G.M.C. Trucks
Duncan Fort St. at Quadra, Victoria

SPECIAL SALE OF CHEAP USED CARS

CHEVROLET COUPE	$ 95
ESSEX COACH	75
CHRYSLER 4 SEDAN	125
FORD DELIVERY	35

Pontiac Cars G.M.C. Trucks
CECIL EVE MOTORS LIMITED
Yates at Quadra Sts.

1935 PLYMOUTH SEDAN	$560
1930 DURANT SEDAN	250
1930 DELIVERY ¾-TON TRUCK	150

PORTER'S GARAGE
751 Johnson St.
3136-6-139

WHOLESALE PRICES TO RETAIL BUYERS

NEVER BEFORE IN OUR HISTORY have we offered such low prices on Rego Certified Used Cars. For condition and appearance, we are never undersold.

1938 HILLMAN SEDAN Down payment	$240
1933 DODGE SEDAN Down payment	160
1931 DODGE SEDAN Down payment	130
1938 DODGE SEDAN Down payment	300
1936 CHRYSLER SEDAN Down payment	275
1936 PLYMOUTH SEDAN Down payment	225
1937 FORD SEDAN Down payment	235
1937 PLYMOUTH (R.S.) COUPE Down payment	240
1934 DODGE (R.S.) COUPE Down payment	180

Many More to Choose From
REGO MOTOR CO. LTD.
837 Yates St. G1144 865 Yates St.
PLYMOUTH DODGE CHRYSLER DE SOTO

JUNKIE, AUTO WRECKER E7521
Best Prices Paid for Your Car
Parts for All Cars and Trucks 937 View

AUTOMOBILES (Continued)

FULL PRICE

Oakland Coupe—Good tires; licensed	$ 50
Chevrolet Cabriolet—Runs good; licensed	90
Chevrolet Coach—1930; licensed	150
Hupp Touring—1925 model, but good	85
Whippet 6 Coupe—Good tires	45

MASTERS MOTOR CO. LTD.
809 Yates Phone E3541

BUICK LANDAU SEDAN	$ 75
1929 FORD A TUDOR	195
1929 DE SOTO COUPE	265
1933 CHEVROLET COACH	395
1935 FORD V-8 TUDOR (Heater)	535
1937 FORD V-8 TOURING TUDOR	695
1938 HILLMAN DE LUXE SEDAN Heater and many extras	725
1929 FORD A PANEL DELIVERY	150
1937 FORD V-8 PICKUP DELIVERY	650

NATIONAL MOTOR CO. LTD.
819 Yates St. Open Evenings G8177

SAVE MONEY ON THESE GREAT USED CAR VALUES

1929 DODGE DA DE LUXE SEDAN	$295
1930 GRAHAM STANDARD EIGHT SEDAN	285
1930 DODGE SENIOR SIX COUPE	275
1930 BUICK "40" SPECIAL SEDAN	275
1930 CHRYSLER "66" SEDAN	250
1930 AUBURN "6" SEDAN	215
1929 CHRYSLER SEDAN	195

WILSON & CABELDU LTD.
Two Showrooms
828 Yates, E8722 971 Yates, E1107
OPEN EVENINGS

AUBURN SIX SEDAN—GOOD CONDItion. $225. E1411. 724 Johnson

REAL BUY—1930 CHEV. COUPE IN A-1 running order. $195; will take cheaper car in trade. 1234 Caledonia. 2164-26-143

NEW GOODRICH TIRES, BATTERIES, R.C.A. Victor radios at such easy terms it doesn't pay to buy used ones. Tergeson Bros., 1111 Blanshard. E7541. 3090-26-4

TIRES AT WHOLESALE. RED'S SERVice Station, Yates at Quadra St.

1928 ESSEX COACH — LICENSED; tires and battery good; $60. G2548. 1638-3-134

36a AUTOMOTIVE ACCESSORIES

CAR RADIO BARGAIN—LATE MODEL Silvertone. James Bay Garage. 3098-3-133

Rentals

37 FURNISHED SUITES

BRIGHT BACHELOR SUITE AT 1221 Rockland, $25. Vacant June 1. Phone G7308. 2224-tf

CORAL COURT, 434 SIMCOE—BEAUTIful three-room suite, overlooking Straits. E0717. 2760-26-143

FULLY FURNISHED FRONT SUITE—Two rooms and kitchenette. Dalles Court, 1176 Yates St. tf

FURNISHED SUITE — GAS RANGE, light, hot water; reasonable. 433 Superior St. 3049-3-130

MARINE CHALET, OAK BAY—FURnished apartments; close to beach. Phone E5531. 2867-26-149

SUITE TO RENT, ALKAZAR MANSIONS, Fairfield Rd. E9312. 1615-1-149

TWO-ROOM FURNISHED HOUSEKEEPing suite for rent at Willows Beach. G7377. 2908-24-150

38 FURNISHED ROOMS

AT 962 FAIRFIELD RD. — BRIGHT, double-bed sittingroom; quiet, private home; close in; ground floor. xxx-tf

COMFORTABLE QUIET ROOM WITH housekeeping privileges. 1138 Oxford, E4074. xx-tf

NICE ROOM, SUITABLE FOR BUSINESS man; central, garage. Phone G1801. 3125-1-134

PLEASANT ROOMS—DAY, WEEK, month; near car, sea, park; reasonable. 632 Battery. E8845. 3013-24-2

39 HOUSEKEEPING ROOMS

AT 1216 FORT—FRONT ROOM, GROUND floor, heated, h.c., gas, furnished, $12. 2599-26-1

COMFORTABLE SINGLE ROOM, $10 PER month. 940 Fairfield. G4467. 3089-26-4

FURNISHED HOUSEKEEPING ROOM and suite; day, week or month. 843 Pandora. 2915-26-151

FURNISHED HOUSEKEEPING ROOMS, flats, cabins, $6 mo up. 1036 Hillside.

LIGHT H.K., NEWLY DECORATED 2-room suites; central. E8034. The Clifton.

RITZ HOTEL, 710 FORT—BEDROOMS, suites; central; elevator. G7158. 9001-tf

$9.50 MONTHLY—COMFORTABLE room, clean central, every convenience. Call 737 Vancouver St. or phone G1073. tf

920 YATES—FURNISHED HOUSEKEEPing and bedrooms. Phone E3019. 2999-26-152

1621 QUADRA ST.—TWO BLOCKS from City Hall; single or suite; $2.50 up. 2557-26-133

40 ROOM AND BOARD

ABERDEEN, 941 McCLURE. H. AND C. water in rooms; excellent board. G0111. tf

41 FURNISHED HOUSES

FIVE-ROOM COUNTRY HOME, SEMI-furnished; waterfront; fruit trees; plumbing; acreage. Metchosin. E6616. 2676-26-139

5-ROOM BUNGALOW, NEAR HOLLYwood Crescent; garage; $32.50. G7480. 3140-3-138

42 UNFURNISHED SUITES, ROOMS

ARGYLE COURT, 434 LINDEN AVE.—Unfurnished modern suite; bed-sitting-room, dressing-room, dining-room, kitchen, three-piece bathroom. Suitable for quiet tenants. Ker & Stephenson Ltd., 1121 Government St. G4127.

VENTURE APARTMENTS—BRAND NEW and up-to-date; central location. Full particulars Ker & Stephenson Ltd., 1121 Government St. G4127. tf

43 UNFURNISHED HOUSES

SIX-ROOM BUNGALOW, $25 PER month. Full concrete basement and garage. 937 Oliver St. Apply the Royal Trust Co., 1202 Government St. Phone E4126. 3118-tf

UNFURNISHED HOUSES
(Continued)

IMMEDIATE POSSESSION, JAMES BAY —Bungalow, five rooms and bathroom, oak floors, fireplace, furnace, nice garden, quiet location, $25 monthly. Fairfield, five-room bungalow, $25. Close-in Fairfield, new duplex, four rooms, $27.50, including basement, furnace, garage, oak floors, fireplace, Pembroke bath, special built-in features, blinds, linoleum, electric fixtures, etc.
ROSEVEAR COMPANY
110 Union Building Phone G6041
1659-2-133

2591 COOK, FIVE ROOMS, $25. 1324 Johnson, four rooms, duplex, $18. Phone G1732. 2506-tf

REMOVING, $1.50 PER HOUR. HOLT. G4092. 3050-26-155

FOR RENT
6 Rooms, modern (new), Central Ave., $35.
6 Rooms, modern (new), Helmcken Rd., $30
BROWN BROS. LTD.
314 Pemberton Bldg. Phone E1183-4

PEOPLE RELY ON THE TIMES CLASSIFIED Ads—Sellers sell, buyers buy renters rent, employers employ, losers find. People who want things get them through the Classified Ads; people who don't want things get rid of them through the Classified Ads. If you are a seller, buyer, or in need of something, use the Times Classified Ads too . . . It will pay you! xxxtf

44 STORES, OFFICES, WAREHOUSES

FOR RENT—STORE, ON OAK BAY AVE. Apply E2853. 3087-26-4

OFFICES TO RENT—SCOLLARD BUILDING, 1207 Douglas Street. Apply caretaker at building or the Royal Trust Co., E4216. 14613-tf

46b SUMMER COTTAGES

JAMES CRAIG—CRAIG'S CROSSING, near Parksville; furnished cottages for rent. 3104-26-5

SEASIDE COTTAGE—PHONE G1494. 1600-3-135

Real Estate

49 HOUSES FOR SALE

FOR SALE BY OWNER OR WILL CONsider trade for bungalow, large eight-room house, four bedrooms, living-room, dining-room, kitchen, pantries and bathroom, full cement basement; large garden, fruit trees Within three-mile circle, Saanich taxes. What offers? Box 750 Times. xx-tf

HOUSES BUILT ON INSTALLMENT plan. D. H. Bale, contractor, Fort and Stadacona. tf

$1200—FAIRFIELD. STUCCO FIVE-room bungalow, complete with three-piece bathroom and separate garage. Nice lot. Terms.

$2150—SAANICH, GORGE DISTRICT. Cosy four-room stucco bungalow; living-room with open fireplace and hardwood floor. Bathroom with shower. Two bedrooms, laundry room, tubs, modern kitchen. Terms.
E. E. HEATH
625 Yates St. Phone E4041

BURDETT, NEAR CATHEDRAL
House of seven large rooms, on property 55x127, with opportunity for basement and installation of heating system. Downstairs, living, dining and bedroom with fireplaces, kitchen. Upstairs, three large bedrooms and bathroom. A wonderful location for guest house. Price, $1,850. Clear title.
THE ROYAL TRUST COMPANY
Real Estate Dept.
1302 Government St. Phones E4126, E3130

Financial

58 MONEY TO LOAN

A 5% NATIONAL OR PRIVATE OR company loan. Lowest rates promptly arranged. Pemberton & Son Ltd., 625 Fort. G6134. 3088-26-4

A MORTGAGE LOAN CAN BE ARranged by us in any amount; repayment to suit. Building loans a specialty. Low interest; quick decisions; moderate charges. Also Dominion Housing Act loans.
F. R. BROWN & SONS LTD.
1112 Broad St. Phone G7171

TENDERS

SEALED TENDERS, addressed to the undersigned and marked "Tender for Dwelling at Protection Island," will be received up to 12 o'clock noon (E.D.S.T.), Wednesday, June 21, 1939, for Erection of a Lightkeeper's dwelling and oil shed at Gallow's Point, Protection Island, Nanaimo Harbour, British Columbia.

Plans, specifications, labor conditions and form of contract to be entered into may be seen and tender forms obtained on application to the undersigned at Ottawa, the Agent, Department of Transport, Victoria, B.C., the District Airway Engineer, 409 Winch Building, Vancouver, B.C., or the Postmaster at Nanaimo and Port Alberni, B.C. Further information, if required, regarding location of site or interpretation of plans may be obtained from the Agent, Department of Transport, Victoria.

Each tender must be accompanied by a certified cheque on a chartered Canadian Bank equal to ten per cent (10%) of the tender price, payable to the order of the Receiver General of Canada, which cheque will be forfeited in the event of the tenderer refusing to enter into a contract on the basis of his tender, if called upon to do so, or failing to satisfactorily complete such a contract. Cheques of unsuccessful tenderers will be returned.

Any tender not accompanied by a security deposit as described will not be considered.

The Department does not bind itself to accept the lowest or any tender.

GEO. W. YATES,
Secretary.

Department of Transport,
Ottawa, May 31, 1939.

TENDERS FOR THE CONSTRUCTION OF STAFF QUARTERS Nos. 1, 2 AND 3 AT THE JOINT SERVICE MAGAZINES, ESQUIMALT, B.C.

SEALED Tenders, enclosed in envelope marked "Tender for Staff Quarters Nos. 1, 2 and 3, Esquimalt, B.C." and addressed to the Director of Contracts, Department of National Defence, Ottawa, Ont., will be received until 12 o'clock noon (D.S.T.), Monday, June 26, 1939.

Tenders will not be considered unless made on the forms supplied by the Department and in accordance with the conditions set fogth therein. These forms, together with the plans and specifications, may be obtained on application to the Director of Contracts, Department of National Defence, Ottawa, Ont., or to the District Officer Commanding, Military District No. 11, Victoria, B.C.

Each tender must be accompanied by a certified cheque on a chartered bank in Canada, payable to the order of the Honorable the Minister of National Defence for ten per cent (10%) of the amount of the tender.

The cheque of the successful tenderer will be forfeited should he decline to enter into a contract for the work, or should he fail, after accepting the contract to complete the same in accordance with the plans and specifications.

The Department does not bind itself to accept the lowest or any tender.

L. R. LAFLECHE,
Deputy Minister.

Department of National Defence,
Ottawa, May 31, 1939.
GLQ. 378-11-2-10).

BURNSIDE DISTRICT
Comfortable 5-room home, needs minor repairs, city conveniences, garage etc. Terms..... $750

SMALL FARM
Near seafront, 14 acres, chicken and brooder houses, barn, about 8 tons of hay, ready to cut; good 4-room house, city water. Terms..... $3000

P. R. Brown & Sons Ltd.
1112 BROAD ST. Phone G 7171

An Old-established
Grocery Business
in nice residential section at city limits. Owner retiring and will sell at low price. Call for particulars.

At Cadboro Bay
A few yards from the sandy beach. 10-room dwelling and half-acre lot for only
$1800
SWINERTON & CO. LTD.
620 BROUGHTON STREET

NEW SAANICH
STUCCO BUNGALOW
NORTH QUADRA DISTRICT
FOUR ROOMS AND BATHROOM
Complete with full cement basement, garage, laundry tubs, fireplace in living-room, oak floors, Pembroke bath and shower, tile sink, linen closet, various built-in features and fixtures, etc. Low taxes.
ONLY $2500—TERMS
One-fifth Cash—Balance Arranged
L. M. ROSEVEAR & CO. LTD.
110 Union Bldg., 612 View St. G 6041

REAL VALUE—Oak Bay. Good seven-room house, four down and three up. Full basement, furnace, garage. Interior in good shape. Nice corner lot with garden. Fronts Brighton Ave. Price, on easy terms..... $2600

HUGHES ROAD—10 lots; little rock, red chocolate loam and deep black loam, some fruit trees, three-room house with small veranda and back porch; no other outbuildings; lots of water, all fenced; splendid for garden, etc. Close offers considered on price of..... $700

B. C. LAND
AND INVESTMENT AGENCY LTD.
922 Government St. Phone G 4115

Prospect Lake
LOVELY LITTLE SUMMER HOME, on large waterfront lot; boathouse, boat and camp furniture included. Water from lake is pumped into kitchen, and besides three nice rooms there is a full-length veranda. This is most attractive and very reasonably priced.
$950
J. C. BRIDGMAN
604 Broughton Street Phone E 3331

SAANICH BARGAIN
6-ROOM STUCCO BUNGALOW—Basement cemented, separate garage, 17 fruit trees, logans, rasps and bulbs. Property 132x115 feet, on high site, with splendid view. Convenient to bus and schools. Taxes only $28.00. Price $2100, terms.
See T. B. MONK
J. H. WHITTOME & CO. LTD.
118 Pemberton Bldg.

CORPORATION OF THE DISTRICT OF SAANICH

POLICE COURT PROSECUTOR WANTED

Applications are called for the position of Police Court Prosecutor for the Municipality of Saanich. Duties to commence July 1st, 1939. Applications to be in the hands of the Municipal Clerk, Municipal Hall, Royal Oak, not later than 1 p.m. Thursday, June 22nd, 1939.

Maynard & Sons
AUCTIONEERS

Instructed, We Will Sell at Our Salesroom, 731-733 Johnson Street,

Tomorrow, Friday, 1.30 p.m.
SPLENDID WELL-KEPT
Furniture and Effects

Including: Exceptionally fine 10-piece Walnut Dining-room Suite, 3-piece Cut Velvet Chesterfield Suite, very nice 3-piece Fibre Sunroom Suite, several Upholstered and Reed Chairs, Sanitary and other Couches, Oak Hall Stands, Electric Radios, 2 very fine Teakwood Armchairs, Oak and Drop-leaf Tables, very good Carpet Squares and Hall Carpets, Enamel Bedroom Suite, Simmons and other Beds complete, Dressers, pair Twin Oak Beds, Bedroom Chairs and Rockers, Lino and Congoleum Squares, Blankets, Pillows, etc., Folding Card Tables, Children's Cots, Kitchen Tables and Chairs, All-enamel and other Ranges, Heaters, Bicycles, large assortment of Kitchenware, Dishes and Glassware, Garden Tools, Hose, Lawn Mowers, Carpenters' Tools, Electric Washing Machine, Refrigerators, Cream Separator, Trunks, Sash, etc.

ALSO MORNING SALE AT 10.30
of Vegetables, Poultry, etc.

MAYNARD & SONS - Auctioneers

DO YOU S-T-R-E-T-C-H EVERY DOLLAR DO YOU BUY THRIFTILY?

—so that every cent of it does its work well? If you do, you know how all-important these questions of what, where and how to buy really are! You know that a real bargain is a standard piece of merchandise selling below the standard price. But did you know that the best and easiest way of finding real bargains is simply occupying your easy chair and checking every Times advertisement? This way leads to dependable merchants and merchandise without physical effort!

Harry Oakes Named Baronet

Five New Barons In King George's Birthday Honors List

LONDON (CP)—Harry Oakes, a discoverer of rich gold deposits in northern Ontario's Kirkland Lake district, today was created a baronet in the King's birthday honors list.

Oakes, who amassed a fortune from his staking of the Lake Shore and Tough Oakes mining properties in 1912, was honored for his "public and philanthropic services."

Now a resident of Nassau, the Bahamas, and a member of the House of Representatives in that colony, he donated £80,000 ($374,000) to St. George's Hospital in London two years ago. He was born in Maine 69 years ago.

Oakes is one of the five new baronets in the list, which also created five peerages, two privy councillors and 34 knights bachelor.

The honors list was published while the King was crossing from Canada into the United States and while his birthday (the actual date of which is December 14) was being observed officially in Great Britain, and included the names of three persons who helped organize the visit.

Sir Ronald Lindsay, ambassador at Washington who met the King and Queen when they entered the United States and who made arrangements for Their Majesties' visit to Washington today, was named Knight Grand Cross of the Order of the Bath.

Alan Frederick Lascelles, assistant private secretary to the King, who made preliminary arrangements for Their Majesties' Canadian-United States tour, and George Stewart, the Foreign Office's chief press liaison officer who is a member of the King's suite, were respectively made Knight Commander of the Royal Victorian Order and Commander of the Royal Victorian Order.

Since 1919 no Canadian residents have accepted titles except during the years 1934 and 1935 when Rt. Hon. R. B. Bennett, then Prime Minister, recommended citizens of the Dominion for such honors. In 1919 the Ottawa House of Commons adopted a resolution asking that His Majesty give no more titles to Canadians.

NEWFOUNDLAND HONORED

John C. Puddester, one of the Newfoundland-born members of the Newfoundland commission of government, was raised to knighthood.

In addition the King created Sir Humphrey Walwyn, governor of Newfoundland, a Knight Commander of the Order of St. Michael and St. George. His previous knighthood was the K.S.C.I.

The new barons are:

Sir Arthur Brooke, chairman of the Northamptonshire County Council, for political and public services.

Sir Herbert Cayzer, Conservative M.P. for Portsmouth and chairman of the House of Commons shipping and naval committees.

Captain Herbert Dixon, parliamentary secretary for the Northern Ireland finance ministry.

Sir Henry Lyons, meteorologist and governor of the Imperial College of Science and Technology.

Sir Frederick Marquis, treasurer of Liverpool University.

New baronets, besides Harry Oakes, are:

William P. Colfox, Conservative M.P. for Dorset.

William J. Courtauld, for philanthropic work in Essex, particularly for contributions to hospitals.

Dr. Robert Hutchison, president of the Royal College of Physicians.

Sir Edward Campbell, Conservative M.P. for Bromley and private secretary to Air Secretary Sir Kingsley Wood.

The Duke of Kent, who will leave next autumn for his post as Governor-General of Australia, was gazetted rear-admiral of the Royal Navy, major-general of the army and an air vice-marshal in the Royal Flying Corps.

Among civilians receiving knighthoods is Max Beerbohm, noted caricaturist and author of the novel Zuleika Dobson.

Among seven officers of the fighting forces included in the list of knighthoods is Sir Findlater Stewart, permanent under-secretary at the India Office, who was made a Knight Grand Cross of the Order of the Bath.

The two privy councillors named in the list are J. S. Stuart, Conservative M.P., and Herwald Ramsbotham, whose selection as First Commissioner of Works to succeed the late Sir Philip Sassoon was announced last Tuesday.

PEAKE HONORED

Two men who have achieved high distinction in widely differing spheres and localities received recognition.

They are Lieut.-Colonel Frederick Peake, who was awarded the C.M.G., and Dered McCulloch, wso got the O.B.E.

"Peake Pasha" spent 26 years among the Arabs and has just relinquished his post as commander of the Arab Legion which he raised in troubled Transjordan. He was a close friend of Emir Abdulla and the late Lawrence of Arabia.

Mr. McCulloch is the popular director of the British Broadcasting Corporation's children's hour and has undergone 40 operations in the past 21 years—38 of them the result of war wounds. "Uncle Man," as he is known, had a leg amputated in 1938 following an automobile accident.

Lady Elphinstone, sister of the Queen, was created a Dame Commander of the Royal Victorian Lord Elphinstone, is captain-general of the Royal Company of Archers and governor of the Bank of Scotland.

Royal Visit Unites Canada

Business Helped, Uneasiness Cured By Tour of Dominion

By HAROLD FAIR
Canadian Press Staff Writer

TORONTO—A smiling, unselfish couple, oblivious to fatiguing hours of cheering crowds, the King and Queen swept across Canada and back on a floodtide of roaring devotion, entrenched themselves more firmly than ever in the hearts of Canadians and cured their people of a bad case of jitters. Today the Royal couple, at the beginning of the second stage of their tour, were given a thunderous welcome in Washington.

Two days after the Royal arrival in Quebec May 17, a Montreal clergyman, Rev. George H. Donald, sounded the keynote of the tour. He told a service club that the Royal Visit, coming at a time when it might have been avoided without much question or surprise, had done more than anything else to give fresh confidence to the troubled nations of the world.

As Their Majesties followed the trails of pioneers westward, his words were borne out by the singleness of purpose with which Canadians united to subordinate everything else to talk of the Royal Visit. European turmoil was forgotten. Canadians scanned the front pages for news of their King and Queen with the same eagerness as only a short while before they waited for the latest move in troubled Europe.

Now as Their Majesties interrupt a tour such as no British monarch ever took in history to break precedent again by visiting the United States before swinging through the Maritimes, Canadians are analyzing the visit.

BUSINESS BETTER

Everyone agrees the tourist business has boomed. The butcher, the baker, the tailor and carpenter have done all right, too. Even the stock market is better, but authorities will not say this is entirely due to the coming of the King and Queen.

Ancient Quebec City, first stop on the trail of the pioneering King and Queen, had a tourist business 65 per cent better than in May, 1938. F. D. Baril, director of the provincial tourist bureau, who announced the increase, said it was due to the Royal Visit.

It is too soon to give a detailed report for Canada at large, but D. Leo Dolan, director of the Canadian Travel Bureau, has some interesting figures. Inquiries to the bureau from January 1 to June 1 increased 86 per per cent compared with the same ets the increase due in some measure to the Royal Visit.

ure to the Royal Visit.

If you ask any border resident, he will tell you of the American influx. It reached its peak, perhaps, when Detroit's thousands streamed across the river to Windsor this week. Niagara Falls, where Their Majesties bade Canada a temporary farewell last night, was a repetition of Windsor. The maritimes expect a record influx.

UNITING CANADA

Intangible effect of the visit was summed up by Mrs. E. D. Hardy of Ottawa in her report to the annual convention of the National Council of Women at Hamilton, Ont. Mrs. Hardy, the corresponding secretary, said the visit served to unite Canada.

"These days of the Royal Visit have meant much in forgetfulness of that which is petty and of that which tends to divide and destroy," she said. "We have been elevated to something higher and better. . . ."

W. McL. Clarke of Montreal, secretary of the Canadian Chamber of Commerce, spoke in similar vein to a Montreal gathering. He said the visit would cement the bonds of Empire and Anglo-American relations.

Royal Jubilee Hospital
Victoria, B.C. Incorporated 1890
The annual meeting of the donors and subscribers of the institution will be held in the Nurses' Home, Richmond Road, on Friday afternoon, June 16, at 3 o'clock. Business: Receiving the report of the Directors, the Hon. Treasurer's report for the fiscal period ending December 31, 1938, and election of four Directors.
The following Directors retire and are eligible for re-election: Mrs. E. Shepard, Lieut.-Col. Hugh Allan, Messrs. Charles Williams and S. J. Drake.
All donors of money of $100 and upwards and annual subscribers of $5 and upwards are eligible to vote for the election of Directors.
D. D. MUIR,
Secretary.
June 1, 1939.

'Prairie Moon' At Columbia

Gene Autry Gives Action in Cattle Rustling Picture

Critics have been saying for more than two years that each Gene Autrey picture is "the best he has made to date."

"Prairie Moon," the current Autrey starring film at the Columbia Theatre, is no exception. It's the best western to come out of Hollywood in many a moon. Plenty of action, excellent music, and a good story combine to make it an hour of swell entertainment.

Autrey and his side-kick, Smiley Burnette, are mystified by cattle raids in which the stock vanishes into thin air. They finally discover that Frank Welch (Stanley Andrews), owner of a general store, is behind the cattle rustlers, but they can prove nothing.

'Little Princess' On Atlas Screen

Frances Hodgson Burnett's "The Little Princess," one of the greatest and most popular classics in world literature, comes to the screen as Shirley Temple's first technicolor production.

The screen version of the well-loved story of the rich little girl who became a slavey, which will be at the Atlas Theatre tomorrow, was produced by 20th Century-Fox to celebrate Shirley's fourth year as the screen's No. 1 star.

PLAZA THEATRE

"Made For Each Other," now at the Plaza Theatre, released through United Artists, was directed by John Cromwell. It is a modern-day drama of young married love, with James Stewart playing hero to Miss Lombard's heroine.

OAK BAY THEATRE

Voted as "the best film of the year produced in any country," by the National Board of Review of Motion Pictures, "Grand Illusion" is the current feature attraction at the Oak Bay Theatre, with both matinee and evening performances. The picture stars Eric von Stroheim in a prison camp story of the war.

FUNERAL SERVICES FOR THETIS DEAD

LONDON (CP)—The Archbishop of Canterbury in a single, solemn phrase. "Their homeland will ever remember them," led Great Britain in a land and sea tribute yesterday to the 99 victimse of the Thetis submarine disaster.

The Primate spoke at St. Martin's-in-the-Fields, the Admiralty church in London.

In Liverpool Bay, over the submarine's sea grave, widows and fatherless children cast 400 wreaths on the water.

The minesweeper Hebe, her decks piled high with flowers, headed a procession of naval ships out from Birkenhead to the spot where the Thetis went down on a trial run a week ago. The submarine Cachalot was among them.

Vancouver Libel Action Dismissed

VANCOUVER (CP) — Libel action brought by Fred Tyler and Samuel Bell against Col. K. W. Savory and William Wills in the B.C. Supreme Court was dismissed yesterday by Chief Justice Aulay Morrison, who expressed regret the case ever was launched.

Tyler, provincial president, and Bell, president of Branch No. 1, British Imperial Comrades' Association, asked nominal damages for alleged libel and a permanent injunction restraining Savory and Willis, Dominion director and secretary respectively of the same organization, from interfering with their B.I.C.A. work.

The suit arose from a letter sent by Savory and Wills to the mayor and other persons in Vancouver stating that Tyler, Bell and others were not connected with the B.I.C.A.

Literary Agent Jailed

NEW YORK (AP) — Eric S. Pinker, 47, a literary agent, was sentenced yesterday to two and a half to five years in Sing Sing Prison for the theft of more than $20,000 from E. Phillips Oppenheim, author.

ENDS TODAY! MELVYN DOUGLAS In "TELL NO TALES" • ALSO • ELISABETH BERGNER In "STOLEN LIFE"

TOMORROW! SHOWING FOR 3 DAYS ONLY A SHOW FOR EVERYBODY!
★ BREATH-TAKING IN MAGNIFICENT POWER! THRILLING IN IT'S GRIPPING GREATNESS!
ADVENTURER BEYOND DARING, THE MAN WHO CREATED AN EMPIRE FOR FREEDOM COMES TO LIFE ON THE SCREEN!
RICHARD DIX
"Man of Conquest"
WITH
GAIL PATRICK
EDWARD ELLIS
JOAN FONTAINE

AND!
ITS THE FIRST PRIZE WINNER IN THE SEASON'S HOWL-HANDICAP!

20¢ Daily, 12-1 DOMINION PHONE E 0916

Dominion Books
'Man of Conquest'

The picturesque life of the colorful Sam Houston comes to the screen for the first time in Republic's "Man of Conquest," opening tomorrow at Dominion Theatre.

Richard Dix plays the title role of the man who contributed much to the destiny of our nation. A cast of thousands supports him, headed by Gail Patrick, Joan Fontaine, Edward Ellis, C. Henry Gordon, Robert Armstrong, Victor Jory, Ralph Morgan, Max Terhune and George Hayes.

The story concerns the eventful career of Houston, whom the Indians called "The Raven," and prominently interweaves the historic, consequential friendship of Houston and Andrew Jackson, who is portrayed by Edward Ellis.

CAPITOL THEATRE

Lionel Barrymore, who introduced the garrulous Dr. Gillespie in a wheelchair in "Young Dr. Kildare," with Lew Ayres, found himself in a strange predicament with the second picture of the series of Max Brand stories, which is at the Capitol Theatre. Barrymore's health has so improved since the first picture was made that he gets around with only the aid of a cane, but because he had already established Gillespie as a cripple who can get around only in a wheelchair he continued to play him that way.

Where to Go Tonight
(As Advertised)

ATLAS — "Society Lawyer," starring Walter Pidgeon.
CAPITOL — Lew Ayres in "Calling Dr. Kildare."
COLUMBIA—Gene Autry in "Prairie Moon."
DOMINION — Melvyn Douglas, in "Tell No Tales."
OAK BAY — Jean Renoir's "Grand Illusion."
PLAZA — Carole Lombard and James Stewart in "Made For Each Other."

THEY'RE ALL TALKING ABOUT THIS PICTURE!

TOMORROW! FOR 2 DAYS
All in Color!
FRANCES HODGSON BURNETT'S GREAT CLASSIC, WITH
SHIRLEY TEMPLE
'The LITTLE PRINCESS'

AND—First Victoria Showing
GEORGE O'BRIEN IN "ARIZONA LEGION"
EXTRA! WALT DISNEY'S "UGLY DUCKLING"
Ends Today Virginia Bruce in "SOCIETY LAWYER" — Plus — "KID FROM TEXAS"
ATLAS

HELD OVER
TILL SATURDAY

Carole LOMBARD · James STEWART
Made for Each Other
Produced by DAVID O. SELZNICK
NOW PLAYING
12-1 20¢ • 1-5, 25¢ PLAZA

COLUMBIA
TODAY, FRIDAY and SATURDAY
FIRST VICTORIA SHOWING

PLUS

DON TERRY
JACQUELINE WELLS
ROBERT PAIGE
SERIAL (Except Saturday Night)
EXTRA — CARTOON
INCENSE OF FORGETFULNESS
EPISODE 10
FLASH GORDON'S TRIP TO MARS
with
LARRY "BUSTER" CRABBE
10c 12.30-2 15c 2-7.30

TODAY AND FRIDAY ONLY! At 12.30, 2.51, 5.04, 7.17, 9.30

A Beautiful Redhead Spells Danger for Him!
Second Hit of the Thrilling Series!
EXTRA!
NEW "MARCH OF TIME"
EDGAR KENNEDY COMEDY
LATEST ROYAL TOUR NEWS PICTURES
SATURDAY!
★ CLAUDETTE COLBERT ★ JAMES STEWART
IN "It's a Wonderful World"
CAPITOL
20¢ DAILY, 12-1 • • • Phone G 6811

TOMORROW!
Their Majesties the
KING and QUEEN
Movies in natural colors of the procession at City Hall, Empress Hotel, Parliament Buildings, Presentation of Color and Departure.
INDIAN WAR CANOE RACES
Other Pictures and Entertainment
FRIDAY, at 8.30 p.m. 25¢
Chamber of Commerce Auditorium

Evening Shows 6.30 and 8.40 OAK BAY Matinee Daily, 2 p.m. Not Continuous
HELD OVER
First Prize—"Best film of the year from any country"
—National Board of Review
GRAND ILLUSION
Starring
ERIC VON STROHEIM
With
JEAN GABIN
First Run in Western Canada
"YOUTH MARCHES ON"
EVENING SHOW ADULTS - - 40¢ CHILDREN ANYTIME - - 10¢ MATINEE ADULTS - - 25¢

Utilize Times Want Ads

NORMANDIE IN FOURTH YEAR

Crack French Liner Carries 125,000 and Steams 443,918 Miles

Arrival of the French Line flagship Normandie in New York May 29 marked the fourth anniversary of her maiden voyage from Havre. When sailing from New York for France at midnight, May 30, she began her fifth year on the North Atlantic, according to the Empire Shipping Co. Ltd., British Columbia general agents for the French Line.

During four years of service the Normandie has scored a notable record of accomplishment.

The Normandie is 1,029 feet in length, having a tonnage of 83,423.

Since her entry into service she has carried 125,000 passengers.

She has covered 443,918 nautical miles in 841 days at sea, and has maintained an average speed of 28.52 knots.

She has consumed 784,628 tons of fuel oil.

The Normandie has been visited by 850,000 people in New York, Southampton and Havre.

Every time the Normandie arrives in New York she takes on from 55 to 70 tons of foodstuffs.

While at sea June 3 the Normandie celebrated the fourth anniversary of her maiden trans-Atlantic voyage.

Rates to Induce Ocean Travel

In order to encourage trans-Pacific travel among professors and teachers who are taking sabbatical leave, shipping lines of the Pacific westbound conference are experimenting with a special round trip fare of one and a half times the regular one-way fare for such travelers, it is announced by J. J. Forster, steamship general passenger agent of the Canadian Pacific.

The special teachers' fares, designed to assist professors and others in the teaching profession in traveling throughout the world on their sabbatical years, will apply to both first and tourist class from Vancouver, Victoria or Honolulu to Orient ports, Yokohama to Manila inclusive. They may be granted to bona fide teachers and professors in the United States and Canada actively engaged in the teaching profession who are properly certified as being on sabbatical leave, for travel westbound from July 1, 1939, to May 31, 1940, inclusive.

Stowaway Back On Coast Penniless

VANCOUVER (CP) — J. "Scotty" Cruickshank was back with his wife and five children today, still as penniless as he was when he signed up as a fireman on a freighter bound for England last February 1.

Scotty did his job on the freighter, all right, but he failed to get credentials when he signed off at the end of the run. Unable to land a job on a returning ship or to get a job in England, he stowed away in the freighter Maplewood, which landed in Montreal from Cardiff late in May.

Cruickshank worked the last part of his return voyage as a stoker and was given a pair of boots and $2 by the captain, who declined to prefer charges against him when they reached Montreal. Then he "rode the rods" of a freight train to get back here.

Bargain Trip to Okanagan Points

Another bargain trip will be operated by Canadian National Railways from Vancouver, Victoria, Nanaimo and New Westminster to Okanagan Valley points as far south as Penticton, and main line stations between Port Mann and Kamloops, including Tranquille, leaving Vancouver at 7.15, Friday evening, June 16. Return limit calls for excursionists to leave destinations Monday evening, June 19, arriving back in Vancouver early Tuesday morning.

The temperature at the surface of the planet Venus may be as hot as boiling water—one reason why Venus probably has no forms of life.

BLACK BALL FERRIES

EFFECTIVE MAY 27 TO SEPTEMBER 10, 1939

VICTORIA-SEATTLE

Lv. Victoria	9.15 a.m.	Lv. Seattle	11.59 p.m.
Lv. Port Angeles	11.45 a.m.	Lv. Port Townsend	3.15 a.m.
Lv. Port Townsend	2.30 p.m.	Lv. Port Angeles	7.00 a.m.
Ar. Seattle	5.30 p.m.	Ar. Victoria	8.35 a.m.

VICTORIA-PORT ANGELES

Crossing Time: 1 Hr. 45 Min.

Lv. Victoria	Lv. Port Angeles
7.30 a.m.	7.00 a.m.
9.15 a.m.	10.00 a.m.
12.30 p.m.	3.00 p.m.
5.30 p.m.	7.45 p.m.

SIDNEY-ANACORTES

Crossing Time: 4 Hrs. 15 Min.

Lv. Sidney, B.C.	Lv. Anacortes
8.00 a.m.	8.40 a.m.
1.30 p.m.	1.00 p.m.
5.45 p.m.	6.30 p.m.

Calling at Lopez, Orcas and Friday Harbor on All Trips

Puget Sound Navigation Co.

Tickets and Information

912 GOVERNMENT STREET E MPIRE 0222

A. C. STICKLEY, Agent

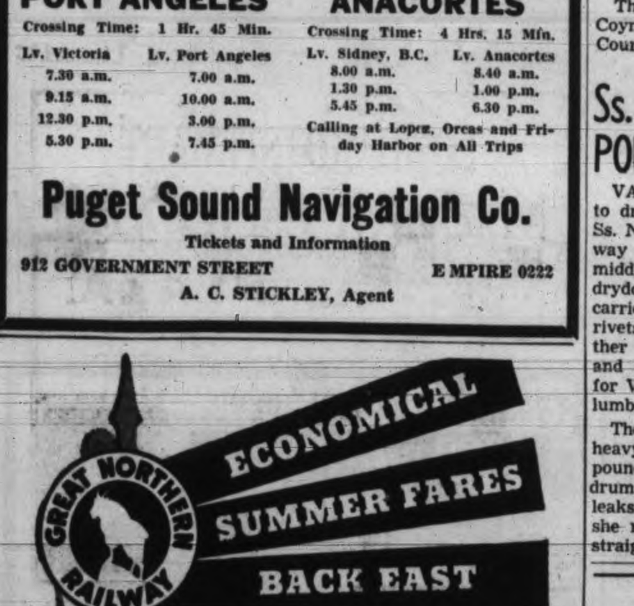

On the EMPIRE BUILDER via Glacier National Park

● Take advantage of vacation budget rates. Go East in comfort on the luxurious, air-conditioned EMPIRE BUILDER. Courteous attendants, delightful meals as low as 50c. Thrilling 60-mile ride along Glacier Park. Liberal stopovers and return limit; choice of diverse routes returning.

LOW ROUND TRIP FARES FROM VICTORIA

[Subject to change]

TO	Coach	Tourist	Standard
CHICAGO	$65.00	$74.00	$90.30
WINDSOR	79.47	88.47*	107.65*
HAMILTON	84.60	93.60*	112.50*
TORONTO	84.60	93.60*	112.50*
MONTREAL	90.35	98.85*	131.60*
OTTAWA	90.35	98.85*	127.80*
NEW YORK	90.00	98.85*	131.60*
[New York World's Fair April 30-October 31]			
BOSTON	95.23	103.73*	137.50*

* And up, subject to accommodations desired, date of sale, and return limit. Note: Fares do not include price of berth.

LOW ONE-WAY FARES ALSO

CITY TICKET OFFICE
916 GOVERNMENT ST.—EMpire 9823

Around the Docks

MOVERIA CALLS FROM GLASGOW

Docking here at 9 last night, Donaldson Line Ms. Moveria, Capt. A. McKechan, discharged 150 tons of bananas, citrus fruits, Scotch whisky and general at Pier 1, Rithet Docks, took aboard a shipment of manufactured doors and cleared at 12.30 a.m. for Vancouver. Passengers arriving on the Moveria for Vancouver were Mrs. O. Lefevre and B. E. King.

Altogether, the ship had aboard 800 tons of cargo for British Columbia, including 7,000 stems of bananas. The Moveria will load at Vancouver and New Westminster for London, Liverpool and Glasgow, being scheduled to finally clear from the Fraser River June 15.

Trevalgan Goes to Sea

Harry Barnett, marine surveyor for the London Corporation, returned to the city from Port Alberni after inspecting the British freighter Trevalgan, laden with a cargo of British Columbia lumber for South Africa. He reported the Trevalgan left Port Alberni early this morning.

British freighter Oakbank, also due to leave Port Alberni for South Africa, will make the long trip via the Straits of Magellan.

Charlotte for Alaska

Yarrows Ltd. expect to complete the overhaul of Ss. Princess Charlotte in drydock tomorrow and she will then return to the C.P.R. docks preparatory to making her first cruise of the season from Vancouver to Alaska on Saturday.

Ms. Brandanger will complete her refit in drydock here Saturday, it was stated at Yarrows this morning.

Monowai Sails South

With 200 passengers and a large cargo of Canadian products, Ss. Monowai sailed from the Pier 2, Rithet Docks, last night for Auckland and Sydney via Honolulu and Suva.

On board was P. B. Cooke, general manager for the Canadian-Australasian Line in B.C. Mr. Cooke is going to Honolulu on business and will return by way of San Francisco.

Fantome On Cruise

The luxury yacht Fantome, carrying Hon. A. E. Guinness' guest party, including Hon. Dudley Ward of Calgary, was scheduled to sail from Vancouver today on a cruise to Alaska.

More Ships Booked

Additional lumber ships listed to call at Victoria for cargoes this month include the Tolken, Coynton and Dallington Court, according to King Bros.

The Tolken is expected June 13, Coynton June 15 and Dallington Court June 24.

Ss. NEWTON ASH POUNDED AT SEA

VANCOUVER—From drydock to drydock the British freighter Ss. Newton Ash has wended her way to Vancouver. About the middle of April she was on the drydock at Barry, to have repairs carried out on her hull plates and rivets, the result of heavy weather poundings. Then, all tight and snug, she sailed in ballast for Vancouver to load grain and lumber for United Kingdom.

The ship again encountered heavy weather and was again pounded like a great hollow drum. Rivets again started, small leaks were reported, and when she reached here she headed straight for Burrard drydock.

Bargain Trip to

OKANAGAN

and Return

FRIDAY, JUNE 16

FROM VICTORIA

to

Chilliwack	$ 3.50
Hope	4.25
Ashcroft	7.10
Tranquille	8.05
Kamloops	8.30
Armstrong	10.25
Vernon	10.60
Kelowna / Penticton	11.40

Similar Low Fares to Intermediate Points

Lv. Vancouver 7.15 p.m.

Leave destination not later than Monday, June 19. Good in coaches only. Children half fare.

For Information, Call or Write:

CHAS. F. EARLE, D.P.A.
911 Government St. Phone E mpire 7127

CANADIAN NATIONAL RAILWAYS

V-49-39

Wheat

WINNIPEG (CP)—Weakness at Liverpool, together with scattered liquidation which outweighed support, carried wheat futures prices slightly lower at Winnipeg today. Operations were quiet most of the session and at the close quotations were ⅝ to ⅛ cent lower, July at 62, October 62⅞, November 64¼ and December 64⅜.

Southern interests were credited with most of the selling while exporters and overseas interests appeared to offer minor support on the scale-down.

Liverpool was easier and dropped ¼ to ⅛d. Chicago lost fractions while Buenos Aires was on holiday.

Yesterday's country marketings reached 185,000 bushels against 101,000 for the same day a year ago.

Exporters continued their good demand for the top northern grades in the cash wheat market. Coarse grain trading uncovered moderate export interest in oats and barley.

(By H. A. Humber Ltd.)

	P. Clo.	Open	High	Low	Close
Wheat—					
July	63-3	62-2	62-4	61-5	62
Oct.	63-2	63-1	63-2	62-3	62-7
Dec.	64-4	64-3	64-5	63-6	64-3
Oats—					
July	29-6	29-6	30-4	29-6	30-3
Oct.	29-1	29-1	29-7	29-1	29-6
Dec.	28-5	28-7	29-3	28-7	29-3
Rye—					
July	45-3	46-6	46-5	45-3	46
Oct.	46-5	46-4	47-1	46	46-7
Dec.	--	--	--	--	47
Barley—					
July	38-4	38-2	39	38-1	39
Oct.	37-6	37-6	39-3	37-6	38-3
Dec.	38-6	38-4	38-5	38-2	38-5

Cash Grain Close

Wheat—1 hard 63, 1 nor. 62¼, 2 nor. 58⅝, 3 nor. 54⅝, 4 52½, 5 46, 6 41, feed 41, track 62. Amber Durum—1 54, 2 52, 3 50, 4 45, track 54. Garnet—1 53, 2 50, 3 47.

Oats—2 cw. 31¼, 3 cw. 28⅝, 1 feed 27⅞, 2 feed 25⅞, 3 feed 23⅞, track 30⅝.

Barley—6 row 40, 2 row 40, 3 cw. 37⅜, 4 cw. 35½, 5 cw. 34½, 6 cw. 33½, track 39.

Flax—1 nwc. 144⅝, 2 cw. 140⅝, 3 cw. 127, 4 cw. 122, track 145⅛.

Rye—1 cw. 45¼, 2 cw. 45¼, 3 cw. 42, rej. 2 38, 4 cw. 37, track 45½.

INDEMNITIES FOR FRIDAY

(By H. A. Humber Ltd.)

Winnipeg

	Bid	Offer
Wheat—		
July	61-6	62-2
October	62-5	63-1
Oats—		
July	30	30-6
Rye—		
October	46	--

CHICAGO (AP) — Wheat prices advanced about ⅝ of a cent early today, then dropped a full cent and rallied before the close to levels very little, if any, different from Yesterday's final quotations.

Wheat closed unchanged to ⅜ lower compared with yesterday's finish, July 75⅝ to 75½, September 75¾ to 75⅝; corn unchanged to ⅜ higher, July 51 to 51⅛, September 52½; oats ⅜ to ⅝ up.

(By H. A. Humber Ltd.)

	P. Clo.	Open	High	Low	Close
Wheat—					
July	75-5	75-4	76	74-7	75-2
Sept.	75-7	75-7	76-3	75-3	75-5
Dec.	77	76-7	77-3	76-5	76-7
Corn—					
July	50-7	50-6	51-3	50-6	51-1
Sept.	52-3	52-3	53-2	52-3	52-4
Dec.	53-1	52-7	54	52-7	53-4
Oats—					
July	33-6	33-6	34-7	33-6	34-3
Sept.	32-2	32-2	33-1	32-1	32-6
Dec.	33-2	33-2	34	33-2	33-6
Rye—					
July	--	51-3	51-7	50	51
Sept.	--	53-2	53-4	51-6	52-5
Dec.	--	55	55-1	53-2	54-3

MAROONED 2 DAYS WITHOUT FOOD

BELLA COOLA (CP) — Two fishermen headed to Rivers Inlet today to engage in sockeye salmon fishing, following repairs to their sailboat which broke down near North Island, Millbank Sound, and left the men marooned for two days without food.

The fishermen had attempted to travel in a small sailboat from Prince Rupert to Rivers Inlet but unfavorable weather forced them to anchor among the islands around Millbank Sound. Heavy seas later almost demolished the craft and food supplies ran out.

They managed to signal Rev. J. Gillett, Indian agent, and T. A. Levelton, who were passing in a launch.

Their boat was towed to this coast town for repairs and the men provisioned for their journey to Rivers Inlet.

Pilots' Lookout

Br. Ss. Sheafholme, arrived at Canadian National docks from Fraser River, 3.30 a.m.

Br. Ms. Moveria, sailed from Rithet docks for Vancouver, 12.30 a.m.

Br. Ss. King William, for Vancouver, passed 8.30 p.m.

Br. Ms. Silverpalm, Vancouver for South Africa, passed 11.15 p.m.

Br. Ss. Bencruachan, Vancouver for United Kingdom, passed 6.16 a.m.

Spoken By Wireless

June 7, 8 p.m.—Shipping:

EMPRESS OF ASIA, Yokohama for Honolulu, 956 miles from Honolulu.

ROTHLEY, Shanghai for Portland, 1,450 miles west of Estevan.

PRINCESS ALICE, left Prince Rupert for Stewart, midnight.

WARWICK, Port San Luis for Vancouver, 310 miles from Vancouver.

ALBERTOLITE, Port San Luis for Vancouver, 417 miles from Vancouver.

KING NEPTUNE, San Pedro for Victoria, 379 miles south of Victoria, 4.30 p.m.

June 8, noon.—Weather:

Estevan—Rain; southeast, light; 30.04; 49; light swell.

Pachena — Overcast; southeast, light; 30.08; 50; light swell.

Swiftsure—Overcast; squally; 30.04; 52; light westerly swell.

Cape Lazo—Overcast; calm; 30.05; 54; sea, smooth.

Early Losses Cut

NEW YORK—Only a gentle push was necessary to tilt leading stocks downward in today's market.

After some opening hesitancy, prices backed away fractions to around a point. Feeble support came in at the last and extreme losses were reduced in many cases. A handful of issues managed to emerge with modest advances.

The ticker tape was drowsy throughout and transfers for the five hours approximated only 40,000 shares.

Prominent stocks in arrears the greater part of the time—a few were given belated support—were U.S. Steel, Bethlehem, Chrysler, J. I. Case, Douglas Aircraft, Sears Roebuck, North American, Westinghouse, Owens-Illinois, Santa Fe and Standard Oil of New Mexico.

Registering modest improvement were Hall Printing, Du Pont and Union Carbide.

Bonds and commodities were irregular.

(By H. A. Humber Ltd.)

Dow Jones averages closed today as follows:

30 industrials ....49, off 0.22
20 rails ....28.11, off 0.23
15 utilities ....23.80, of 0.24
40 bonds ....89.83 up 0.09
Total sales, 410,000.

	High	Low	Close
Allied Chemicals xd	166-6	165-2	165-2
Allis Chalmers	36-2	36	36
Allied Stores	9-3	..	9-3
American Can	95-6	94-4	95
American Celanese	18-7	18-3	18-6
American For. Power	2-3	..	2-3
American L. and Z.	5	..	5
American P. and L.	4-5	..	4-5
American Radiator	12-3	12-2	12-3
American Smelter	43	42-4	43
Amer. Tel. and Tel.	167-1	167	167
American Tobacco	84-2	..	84-2
American Waterworks	9-7	..	9-7
Anaconda Copper	25	24-5	25
Atchison Railway	29-4	28-4	29
Atlantic Refining	20-6	..	20-6
B. and O. Railway	5-2	5-1	5-1
Baldwin Locomotive	11-4	..	11-4
Bendix Aviation	23-4	23-2	23-4
Beth. Steel	58	57-4	57-6
Boeing	22-4	22-2	22-3
Borden	20-7	20-5	20-5
Borg Warner	24	23-6	23-6
Briggs	21-4	..	21-4
C. P. R.	4-4	4-3	4-3
Caterpillar Trac.	45	..	45
C. and O. Railway	34-3	34	34
Chrysler	70-1	69-2	69-7
Columbia Gas	6-1	6	6-1
Commercial Credit xd	46-4	..	46-4
Commercial Solvent	11-2	..	11-2
Commonwealth and So.	1-3	..	1-3
Congoleum	23	..	23
Con. Edison	31-4	31-1	31-1
Cont. Can	37-4	..	37-4
Cons. Oil	7-7	..	7-7
Curtiss Wright	5-5	5-4	5-5
Do. A	26-5	26-4	26-4
Deere and Co.	20-6	20-3	20-4
Douglas Aircraft	69	..	69
Dupont	149	148-3	149
Eastman Kodak	167	..	167
El. Auto Lite	29	..	29
Fairbanks Morse	29-1	..	29-1
General Foods	44-6	44	44-6
General Electric	36-2	35-7	36-1
General Motors	44-6	44-3	44-6
Goodyear	28	27-3	28
Great Northern	22-2	22	22
Hupmobile Motors	1-2	..	1-2
Int. Harvester	60-4	60	60-4
Int. Nickel	49-5	48-5	48-7
Int. Tel.	7	6-7	6-7
Ill. Central	12-4	12-3	12-4
Johns Manville	75-4	..	75-4
Kennecott Copper	33-1	33	33-1
Kresge	24-4	24-2	24-3
Lambert Co.	16-7	..	16-7
Loew's	45-2	44-4	45-2
Matheson Alkali	25-6	25-4	25-6
Montgomery Ward	51-3	50-5	51-1
Nat. Biscuit	27-7	27-4	27-5
Nat. Dairy	16-2	16	16-2
Nat. Power and Lite	7-7	7-6	7-7
N.Y. Central	15-2	15	15-2
North American Co.	22-1	21-4	21-5
N. American Aviation	15-5	..	15-5
Northern Pacific	8-6	..	8-6
Ohio Oil	7-1	..	7-1
Owens Ill. Glass	67-2	67	67-2
Pacific Gas and Elec.	32-3	32-2	32-3
Packard	3-3	3-2	3-3
Paramount Pictures	9-4	9-3	9-4
Penn. Railway	18-2	18-1	18-1
Phillips Pete.	35-7	35-6	35-7
Pullman	26-2	..	26-2
Pure Oil	7-4	..	7-4
Radio	6-2	6-1	6-1
Republic Iron, Steel	16-2	16-1	16-2
Reynolds Tobacco	40-2	40-1	40-2
Safeway Stores	44-3	43-5	44-3
Schenley	13-6	..	13-6
Sears Roebuck	75-2	74-5	75-2
Shell Union	12-2	12-1	12-1
Socony Vacuum	12	11-6	12
Southern Pacific	13-4	13-2	13-4
Southern Rly.	15-4	15-1	15-4
Sperry Corpn.	43-7	42-7	43-7
Standard Brands	6-3	6-2	6-3
Standard Gas	2-7	..	2-7
Standard Oil, Cal.	26-6	..	26-6
Standard Oil, N.J.	44	43-5	44-2
Stewart Warner	8-1	..	8-1
Texas Corpn.	39-4	39	39-4
Texas Gulf	28-1	..	28-1
Timken	41-4	..	41-4
Trans-American	6-1	..	6-1
20th Century-Fox	21-4	21-3	21-4
Underwood Elliot	40	..	49
Union Carbide	79-1	78-2	79-1
Union Oil, Cal.	16-3	..	16-3
Union Pacific	97-4	96-1	96-4
United Aircraft	37	36-3	37
United Fruit	78-2	..	78-2
U.S. Indus. Alcohol	16-3	..	16-3
U.S. Realty	2-2	..	2-2
U.S. Rubber	42-2	41-4	42-1
U.S. Steel	48-6	47-5	48-5
Vanadium	21	20-6	20-6
Warner Bros	5	4-7	4-7
Westinghouse Electric	99-7	98-6	99-7
Western Union	20-6	20-4	20-4
Woolworth	47	46-6	47
Youngstown S. and T.	37-5	37	37-5
Zenith Radio	19	18-6	18-6

Metal Prices

MONTREAL (CP)—Silver futures closed steady and unchanged today. No sales. Bid: June, 41.50.

NEW YORK (AP)—Copper steady; electrolytic, spot, 10 to 10.50; export, 10.12 to 10.12½.

Tin steady, spot and nearby, 48.75; forward, 48.50.

Lead quiet, spot New York, 4.75 to 4.80; East St. Louis, 4.60.

Zinc quiet, East St. Louis spot and forward, 4.50.

Quicksilver, 87.00 to 89.00 nominal.

LONDON (AP)—Bar gold 148s 5d, up 1d. (Equivalent, $34.74.)

Bar silver 19 15/16d, unchanged.

MONTREAL (CP)—Bar gold in London unchanged at $34.80 an ounce in Canadian funds: 148s 5d in British. The fixed $35 Washington price amounted to $35.02 in Canadian.

LONDON (AP)—Closing: Copper, standard, spot, £41 18s 9d, off 7s 6d; future, £42 6s 3d; electrolytic, spot, bid, £46 15s, off 15s.

Tin, spot, £225 5s, off 10s; future, £222 15s, off 15s.

Bids:

Lead, future, £14 10s, off 1s 3d.

Zinc, spot, £14 1s 3d, off 1s 3d; future, £14 5s, off 1s 3d.

NEW YORK (AP)—Bar silver 42¾, unchanged.

Liverpool

LIVERPOOL (CP) — Today's per-bushel wheat quotations, c.i.f. Liverpool, in Canadian funds at current sterling exchange rate, $4.96, as supplied by Broomhall:

	Today	Yest.
No. 1 Man. nor., Vancouver, June	77⅝	78
No. 3 Man. nor., Atlantic, June	71⅞	72¼
French soft, June	56⅝	56⅝
Argentine Rosafe (63½ lb.), May	59⅝	59⅝
Australian, afloat	65⅜	65⅜
Jugoslavian, June	53⅞	53⅞

NICKEL OFF POINT

MONTREAL (CP) — Declines of fractions to more than a point spotted a drab stock market list today.

Nickel sold down 1⅛ to 48¾. Noranda and Hollinger were off ¾ and ¼, respectively. Canadian Car eased ½ and C.P.R. ¼.

Other minor declines showed for Imperial Oil at 15¼, International Pete at 23, Brazilian at 9¾ and Shawinigan at 19⅜.

(By James Richardson and Sons)

	Bid	Asked
Ass. Brew.	16	16½
Do., pfd.	110	113
Algoma	10¼	10½
Do., pfd.	68½	69
Bathurst Paper	6⅞	..
Building Products	16⅝	16½
Canadian Northern Power	16	16⅛
Canadian Steamships pfd.	8½	9
Canadian Car and Foundry	8⅝	9
Do., pfd.	20	20½
Canadian Celanese pfd.	108	115
Canadian Converters	6	10
Canadian Alcohol A	175	
Cockshutt Plow	7	7⅛
Consolidated Smelters	42¾	43
Crown Cork	25	
Dominion Bridge	29¼	30
Dominion Coal pfd.	18½	19
Dominion Tar	5⅝	5¾
Do., pfd.	75	78
Dominion Textiles	61	64
Gatineau Power pfd.	94½	95
Hamilton Bridge	75	..
Hollinger	14⅞	15
Howard Smith	12	12⅝
Hudson Bay M. and S.	32½	33
International Nickel	48¾	49¼
Lake of the Woods	17	17¼
Massey-Harris	5	5⅛
Montreal Cottons pfd.	99¼	101
Montreal Power	32¾	33
National Breweries	41⅝	42
National Steel Car	47⅝	48½
Ogilvies	27	27¾
Ottawa Power		14½
Penmans		39⅞
Power Corporation	10¼	10⅝
Price Brothers	11¼	11⅝
Do., pfd.	40	42
Rolland Paper	8½	10
St. Lawrence Corp. pfd.	9½	10
St. Lawrence Paper pfd.	26	27
Sherwin-Williams	11	12
Steel of Canada	76	77
Do., pfd.	74	75
United Steel	4	4¼
CURB		
Abitibi	55	60
Do., pfd.	4	4½
Asbestos	23½	23¾
Bathurst B	150	200
Brewers and Distillers	4¼	4⅝
Canadian Sugar	27	27¼
Canadian Malting	37	38
Canadian Vinegars	12	13¼
Canadian Breweries	130	150
Do., pfd.	21	22¼
Canadian Vickers	3½	3⅝
Commercial Alcohol	170	180
Consolidated Paper	4¼	4⅝
Cub Aircraft	100	125
Donnaconna A	3⅝	3¾
Fairchild	4	4¼
Fleet Aircraft	6	6½
Ford A	19	19⅛
Fraser Company	8	
International Paint	2	2¼
Do., pfd.	10	
Massey-Harris pfd.	41	42½
Page Hersey	96½	99½
Hiram Walker	43	43½
Do., pfd.	20	20⅛
BANKS		
Commerce	169	171
Montreal	211	213½
Nationale	166	167

DULL TRADING

TORONTO (CP) — Dull trading and mild price weakness marked action on Toronto Stock Exchange today. Volume dropped off to about 240,000 shares.

Lake Shore fell below the 38 mark for a loss of nearly a point. McIntyre fell back ⅝. Buffalo-Ankerite and Dome held to the up side.

A firm to strong tone ruled for Pickle Crow, Pioneer, Moneta and Beattie. Losses of a few were netted by Lamaque, O'Brien, Coniarum, Aunor, East Malartic, Kerr-Addison, Kirkland Lake and San Antonio.

Nickel, Noranda, Smelters and Hudson Bay eased fractions. Ventures, Waite-Amulet and Pend Oreille dropped about five.

Loses of 2 to 3 were netted by Calgary-Edmonton and Okalta oils. Home added 2.

Brazilian had a setback of ¼. International Petroleum dropped ⅝ to 22⅝.

(By A. E. Ames & Co.)
(9 a.m.)

	Bid	Asked
Bell Telephone	177	178
Brazilian T. L. and P.	9⅝	9¾
B.A. Oil	22⅝	22⅞
B.C. Power "A"	27½	28
Canada Malting	37	..
Canadian Pacific	4⅜	4½
Con. Mining and Smelting	42⅝	42¾
Dominion Bridge	29	29¾
Fanny Farmer	23⅜	23½
Ford "A"	19⅝	19¼
Goodyear Tire com.	68½	
Gatineau Power pfd.	94	94½
Hiram Walker G. and W.	42¾	43⅜
Do. pfd.	20⅜	20½
Imperial Oil	15⅛	15¼
Imperial Tobacco	16½	16⅝
Inter. Petroleum	22⅝	22⅞
Loblaw Groc. "A"	23⅞	24¼
McColl Frontenac pfd.	89	90
Montreal Power com.	32½	32⅝
Ogilvie Flour	27½	27⅞
Royalite Oil	37	37½
Shawinigan W. and P.	19½	20
Steel of Canada	76½	77
Bank of Montreal	211	214
Royal Bank	187	189½

(By J. W. Jones Ltd.)

	Bid
Aldermac	33
Base Metals	15¼
Bankfield	24
Buffalo Ankerite	1175
Canadian Malartic	80
Cartier Malartic	3
Castle Tretheway	73
Central Patricia	260
Chemical Research	30
Cons. Chibougamau	12
Dome Mines	3262
East Malartic	264
Eldorado	138
Falconbridge	550
Federal Kirkland	3¼
Francoeur	20½
God's Lake	33
Gunnard Gold	54
Hard Rock	111
Hollinger	1475
Howey Gold	34
Hudson Bay	3275
Jacola	5¼
Jellicoe	6¼
J.M. Consolidated	4¼
Kirkland Lake	153
Lake Shore	3775
Leitch Gold	81
Little Long Lac	305
McIntyre	5625
McKenzie Red Lake	133
McLeod Cockshutt	211
McWatters Gold	48
Macassa	470
Mining Corpn.	132
Moneta	117
Nipissing	140
Noranda	7925
O'Brien Gold	235
Pamour Porcupine	300
Paymaster	44
Pend Oreille	141
Perron Gold	180
Pickle Crow	485
Powell Rouyn	190
Premier Gold	190
Preston East Dome	162
Privateer	134
Red Crest	5
Reno Gold	49
Sheep Creek	115
Shawkey	2
Sherritt Gordon	102
Siscoe	121
Sladen Malartic	44
Stadacona	54
Sudbury Basin	225
Sullivan	85½
Sylvanite	330
Teck Hughes	420
Texas Canadian	83
Thompson Cadillac	12½
Toburn	180
Ventures	480
Waite Amulet	715
Wright Hargreaves	810
Winoga	4

A. E. AMES & CO.
LIMITED
INVESTMENT SECURITIES
NEW YORK / MONTREAL — 310-315 Belmont House — VANCOUVER / TORONTO / VICTORIA — WINNIPEG / LONDON, ENGLAND — Telephones E 4171-2-3

BURNS & WAINWRIGHT LTD.
Investment Securities
615-6-7 CENTRAL BUILDING 620 VIEW STREET Telephone G arden 8157-8

Investments, General Insurance and Real Estate
BOORMAN INVESTMENT CO. LTD.
614 VIEW STREET E 2132

RICHARDSONS
Established 1857
INVESTMENT SECURITIES
JAMES RICHARDSON & SONS
Government at View—Phone G 1138 In Vancouver—Hastings at Howe

H. A. HUMBER LTD.
CONTINUOUS QUOTATIONS ON
STOCKS, BONDS, MINES, COMMODITIES
DIRECT PRIVATE WIRES to Montreal, Toronto, New York, Chicago, Winnipeg
Subscribers to Standard Statistics Advisory Analysis
SUITE 36, ARCADE BUILDING PHONE E 1101—E 1102

Bonds

NEW YORK — United States government bonds today moved at a crawl, with Treasury issues 5-32nds lower to 2-32nds higher. Italian 7s and Japanese 5½s were lower.

FOREIGN

(By Burns & Wainwright Ltd.)

	Bid	Asked
Australia 4½% 1956	96.25	97.50
Bolivia 7% 1958	100.25	101.625
Chile 6% 1961	17.50	18.75
Columbia 6% 1961	27.00	28.25
German 4½% 1965	18.00	19.00
Italy 7% 1951	61.50	63.25
Japan 6½% 1954	78.50	82.00
Peru 6% 1961	10.00	10.625
Sydney 5½% 1955	....	106.50
United Kingdom 4% 1990	99.50	101.50

Above prices in New York.

PROVINCIAL

	Bid	Asked
Alberta 4½% 1953	58.00	60.00
Do. 5% 1955	63.25	65.25
British Columbia 4% 1957	96.50	99.00
Do. 4½% 1953	100.50	102.50
Do. 5 % 1951	104.50	106.50
Manitoba 4½% 1960	87.50	90.50
Do. 5½% 1958	95.00	98.00
New Brunswick 4½% 1961	106.00	108.50
Nova Scotia 4½% 1952	108.50	111.00
Ontario 4½% 1950	112.00	113.50
Quebec 4¼% 1958	106.00	108.00
Saskatchewan 4½% 1951	77.50	80.50
Do. 5½% 1952	76.50	79.50
Do. 6 % 1952	80.50	83.50

CORPORATION

	Bid	Asked
Abitibi 5% 1953	49.00	50.75
Beauharnois 5% 1973	105.50	....
Brown Co. 5½% 1946	35.00	36.75
Calgary Power 5% 1960	104.00	105.75
Canada Cement 4¼% 1951	103.50	...
Canada Steamship 5% 1957	86.25	88.00
C.P.R. 3% 1945	82.50	----
Do. 3½% 1951	81.00	----
Dominion Tar 4½% 1951	101.50	----
Famous Players 4½% 1951	101.75	103.50
Gatineau Power 5% 1949	103.50	105.25
Great Lakes 5% 1955	83.25	85.00
Massey Harris 4¼% 1954	92.25	94.00
McColl Frontenac 4¼% 1949	102.00	103.75
Shawinigan 4% 1961	104.00	105.75
Simpsons Ltd. 4¼% 1951	102.00	----
U. Grain Growers 5% 1948	91.50	----

DOMINION OF CANADA

(By A. E. Ames & Co.)

	Bid	Asked
4½% September 1940	103	104
5 % November 1941	107	108
5 % October 1943	111¼	112¼
4½% October 1944	111¼	112¼
4 % October 1943-45	107¼	108¼
4½% February 1946	112⅛	113⅛
3¾% June 1946-94	103⅞	104⅞
3½% October 1944-49	104⅝	105⅝
3¾% November 1948-51	103	104
4 % October 1947-52	108⅛	109⅛
3 % June 1950-55	100	101
3 % June 1953-58	99¼	100¼
4½% November 1948-58	111¾	112¾
4½% November 1949-59	112¾	113¾
3¾% June 1956-66	101¾	102¾
3 % Perpetual	94½	95½
3 % January 1942-67 (N.Y.)	102⅛	103⅛

New York Curb

(By H. A. Humber Ltd.)

	Close
Aluminum Co. of America	107
Aluminum Ltd.	130
American Cyanide B	24⅝
American Gas and Electric	35
American Light and Traction	15⅝
Axton Fisher A	45
Bath Iron Works	6⅝
Beech Aircraft	7
Canadian Marconi	1¼
Carrier Corpn.	13½
Cities Service	6
Consolidated Copper	5⅝
Creole Petroleum	21
Crocker Wheeler	5½
Dayton Rubber	14⅛
Eagle Pitcher Lead	9½
Electric Bond and Share	8¼
Esquire Coronet	5⅝
Fisk Rubber	10¼
Glen Alden Coal	4¼
Great Northern Paper	30½
Gulf Oil	31¼
Hecla Mining	6⅞
Humble Oil	60½
Imperial Oil of Canada	15¼
International Pete.	22½
Lake Shore Mines	37½
Lockheed Aircraft	27⅝
Mountain City Copper	4
Newmont Mining	72¾
Niagara Hudson Power	6⅝
Pantapec Oil	6
Pittsburgh Plate Glass	101
St. Regis Aircraft	2⅞
Seversky Aircraft	2⅝
Sherwin Williams (U.S.)	90½
Tubize Chatillon	6⅝
United Gas Company	2

London Market

LONDON (AP)—Closing: Brazil 59¼, C.P.R. 84½, International Nickel $48⅝, U.S. Steel $48, Cent. Mining £15⅝, Consol. Gold Fields 64s 4½d, Crown £15¼, East Geduld £11⅝, H B C 21s 3d, Metal Box 80s 7½d, Mex. Eagle 8s 3d, Mining Trust 2s, Rand £8⅝.

Bonds: British 2½% Consols £68⅝, British 3½% War Loan £94⅝, British Funding 4s 1960-90 £107⅞.

Egg Prices

These prices are obtained daily from the office of the Dominion Government Poultry Products Inspection Service, Victoria. E 8622.

To producer, delivered cases returned:	
Grade A large	20c
Grade A medium	18c
Grade A pullets	17c
Wholesale to retail:	
Grade A large	24c
Grade A medium	22c
Grade A pullets	19c

MODEL UP 3 CENTS

VANCOUVER (CP)—Interest was lacking on the forenoon session of Vancouver Stock Exchange today and prices generally remained unchanged. Transfers for the three-hour period totaled 22,600 shares.

Model Oil with a 5,000-share turnover finished at 30, 3 cents above Wednesday's closing quotation and United held steady at 8½. Calgary and Edmonton was unchanged at 2.12, and other leading oils were inactive.

Bralorne Gold dipped 5 cents to 11.90 and Privateer eased 4 to 1.32. Pioneer firmed a cent at 2.49 and Reno was unaltered at 50. Base metals were inactive.

(By Mara, Bate & Co. Ltd.)

	Bid	Asked
MINES—		
Big Missouri	15	16½
Bralorne	1175	1200
Cariboo Gold	220	230
Dentonia	3	3¼
Fairview Amalgamated	3½	4½
Golconda	3½	4
Gold Belt	37	40
Grandview	5	6
Grull Wihksne	2	2½
Hedley Mascot	84	..
Hedley Sterling	..	2
Home Gold	⅝	⅞
Island Mountain	116	118
Kootenay Belle	66	67
Lucky Jim	1¼	1⅜
McGillivray Creek	21	
Minto	2¼	2⅜
Nicola	2¾	3½
Noble Five	1⅝	2
Pend Oreille	140	145
Pioneer Gold	248	250
Porter Idaho	1½	..
Premier Gold	192	195
Privateer	132	136
Quatsino Copper	2½	3
Quesnelle Quartz	1½	2
Reeves McDonald	18	..
Relief Arlington	10	10½
Reno Gold	49	53
Reward	2	2¼
Rufus Argenta	..	⅝
Sally	6	..
Salmon Gold	9	10½
Sheep Creek	116	118
Silbak Premier	135	150
Taylor Bridge	6	7
Vidette	3½	4
Waverley	½	⅝
Wellington	⅞	..
Wesko	⅞	..
Whitewater	2⅛	2½
Ymir Yankee Girl	4⅝	6
OILS—		
Amalgamated	⅝	⅞
Anaconda	8½	..
Anglo-Canadian	106	108
A.P. Consolidated	14	17
Baltac	2	..
Brown Oil	22½	23½
C. and E. Corpn.	210	215
Commonwealth	25	..
Commoil	35	37
Dalhousie Oil	38	..
Davies	31	..
East Crest	6½	7½
Four Star	10	..
Freehold	3¼	3⅛
Hargall	17	..
Highwood Sarcee	17½	..
Home Oil	245	249
Madison	3	3½
Mar Jon	5	5½
Mercury	6½	7
Merland	3½	..
McDougall Segur	12½	..
Mill City	4	5
Model Oil	29	32
National Pete.	11	..
Okalta	118	122
Pacalta	5⅝	7
Prairie Royalties	21	24
Royal Canadian	21	22
Southend Pete.	..	6
Southwest	30	50
Spooner	6⅝	..
Sunset	34½	..
United Oil	8	..
Vanalta	5½	..
West Flank	4	..
MISCELLANEOUS—		
Capital Estates	125	140
Coast Breweries	127	130

Calgary Oils

CALGARY—Oils moved narrowly on Calgary Stock Exchange today. Transfers totaled 19,379.

Model gained 1¾ at 29¾ and Grase Creek was up ½ at 7½. Anglo-Canadian eased two to 1.06.

Canadian Celanese Ltd., seven per cent cumulative participating preferred, $1.75, payable June 30 to holders of record June 16.

BRALORNE MINES LIMITED
(Non-personal Liability)

NOTICE is hereby given that a Quarterly Dividend of 20 cents per share and an Extra Dividend of 10 cents per share have been declared on the paid-up capital stock of the company, payable on the 15th day of July, 1939, to shareholders of record as of June 30th, 1939.

By order of the Board.

RONALD GRACE,
Secretary-treasurer.

Vancouver, B.C.,
June 5th, 1939.

OUR BOARDING HOUSE, with Major Hoople

OUT OUR WAY— **By Williams**

Boots and Her Buddies **By Martin**

Wash Tubbs **By Roy Crane**

Mr. and Mrs.

Alley Oop **By V. T. Hamlin**

Freckles and His Friends **By Merrill Blosser**

Uncle Ray

Life of an Alligator

We might start the story of an alligator with an egg. It is not much larger than a hen's egg. Out of it comes a little animal which may live 200 years or more, and which may grow to be from 10 to 20 feet long.

An alligator's nest is likely to contain from three to five dozen eggs, but sometimes a nest has eight or nine dozen eggs in it. The mother alligator guards the nest, but the warmth of the sunshine makes them hatch.

Florida man lifting an alligator.

When a baby alligator comes from the egg it has a small tooth at the tip of its snout. This is known as the "egg-tooth" and is used to break a hole in the shell at the time of hatching. Soon afterward, the egg-tooth is lost;

The little alligators stay around their mother for some time. Almost at the start of life they are able to snap their jaws and seize food.

The young grow at a fast rate, adding about a foot a year to their length for the first four or five years. Then their growth slows down. At the age of 40 or 50, an alligator may add hardly an inch a year.

Alligators live in rivers and swamps. They spend most of their lives in the water, but also bask in the sun a great deal along the river banks. They are air-breathing animals, and must keep their noses above water except for short periods.

Alligators live mainly on fish, but they also eat birds and small furry animals which may swim near them. They lie still at the surface of the water, with nose and eyes above the surface, and look like logs. That is why some birds and furry animals make the mistake of going close to them.

Many warm parts of the world have crocodiles, but true alligators are found only in the New World and in parts of China. In the New World we have them in some rivers and swamps around the coast of the Gulf of Mexico, especially in Florida, also in a few sections of Georgia and the Carolinas. They are not nearly so common in the wild state on our continent as they were 40 years ago. Alligator farms have been started in Florida and California, however, and thousands of the animals have been raised on such farms. The hides of alligators are of value for leather, and can be used in making traveling cases, billfolds and so on.

Some men have become experts in handling alligators, lifting them and passing them about. The big-jawed animals are dangerous, and may mangle an arm or leg if not held in just the right way.

HOROSCOPE

Friday, June 9, 1939

Although the planetary government for today is not strong, according to astrology, adverse aspects suggest caution in all important decisions and care in conducting business matters.

Deceit, secrecy and even disloyalty are encouraged by the stars under this configuration which presages concern regarding subversive movements and organizations.

Many changes in official posts are prognosticated. Honors and promotions will be numerous and women will receive unusual recognition for high services.

Girls will receive chivalrous tributes under this rule of the stars which encourages reverence rather than sentiment. At several universities there will be ceremonies of unusual significance.

Crops this year should be good, but prices of foodstuffs will be high. Exports of grain will be heavy. Farmers should profit. There may be many pests to destroy crops.

Close relations between Great Britain and the United States may cause disapproval in certain U.S. quarters, but it will prove fortunate in the end for the U.S.

Persons whose birthdate it is have the augury of a year of fortunate activity. Subjects of this sign of Gemini are energetic, restless, adaptable and successful.

Children born on this day probably will be imaginative and sensitive. Many succeed in creative arts such as painting and writing.

SIDE GLANCES **By George Clark**

"I'd ask for a raise, dear, but the boss has already said he's taking a world cruise this year."

Dorothy Dix's Letter Box

DEAR MISS DIX—I married my first sweetheart when I was 16, almost two years ago. As my husband did not have a job, we lived with my parents and they have supported us ever since. I knew my husband was wild and drank a great deal, but I thought he would quit and settle down after we were married, but instead he became worse than ever. He is out every night and sometimes all night and comes home drunk, and he won't work. He shows no respect for my parents, who have done so much for him and he has treated me so badly that I have quit caring for him. I would leave him if it wasn't for my baby. Would it be best for her to have a daddy and do without the things she needs and be unhappy because he is a drunkard, or to do without a daddy and let me go to work and support her? Would people look down on her because I divorced her father? V. S.

Answer: Whether a father is an asset or a liability depends upon what kind of a father he is, and certainly the lazy, good-for-nothing, sponging, drunken sot you have given your child will be no credit to her. She will be a thousand times better off without him than with him.

A good father is one of the greatest blessings that any child can have. There is nothing that helps children to grow up into being the right sort of men and women so much as having a father who gives them the security of a home and to whom they look up with almost the reverence and trust that they do to God; who rules them with firmness and justice and loving kindness and wisdom, and to whom they can always go with their troubles and perplexities, sure of understanding and help.

But a bad father is a curse upon those who are unfortunate enough to be his children. He degrades them and shames them. He abuses and mistreats them. His influence only too often drags them down into the pit in which he wallows.

It is a pity that when you married a boy whom you knew to be a wild, drunken ne'er-do-well that you didn't stop to think what sort of a father you were picking out for your children. Girls never seem to think of that. More is the pity. For while they might be willing to risk their own happiness in marrying a worthless man, they might hesitate to inflict on a helpless innocent little child a father who would be too lazy to work and support it; who would beat it in his drunken furies, and who would blight its whole life.

DOROTHY DIX.

Today's Crossword Puzzle

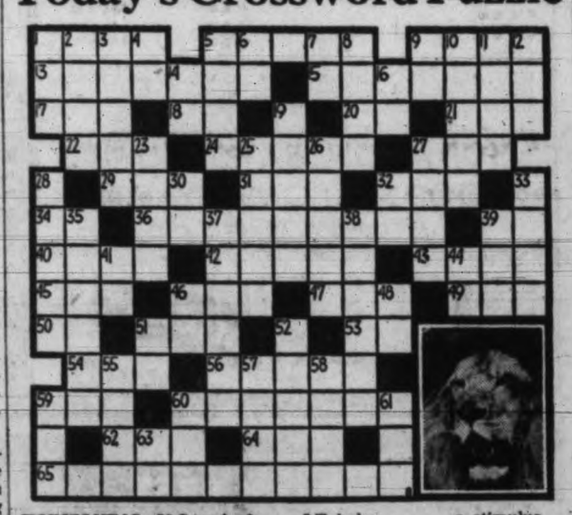

HORIZONTAL
1 Huge cat, animal pictured here.
5 It belongs to the genus —— leo.
9 It is called —— of beasts
13 Evasions of harm.
15 Argent partisan.
17 Ozone.
18 Southeast.
20 Lava.
21 To devour.
22 To embroider.
24 Bed cover.
27 Little devil.
29 Intention.
31 Grain.
32 Aurora.
34 Northwest.
36 Sharp.
39 Mother.
40 Immerses.
42 Allotted.
43 Barren.
45 Distinctive theory.
46 Prying sneak.
47 Line.
49 An attempt.
50 Sound of pleasure.
51 Fish.
53 Musical note.
54 Roof finial.
56 Moon valley.
59 Bustle.
60 Offers in payment.
62 Rowing too.
64 X.
65 It is a —— of flesh eating mammal.

VERTICAL
1 Meadow
2 Cow-headed goddess.
3 Tubular sheath.
4 North Africa.
5 Lawyers' charges.
6 Electrical unit.
7 Idant.
8 Chair.
9 Chinese measure.
10 Details.
11 Low tide.
12 To obtain.
14 Postscript.
16 Go on (music).
19 To respond to a stimulus.
23 Mental faculty.
25 Sweet substance.
26 Anesthetic.
27 Jot.
28 It is found in —— and Africa.
30 Mister.
32 Half an em.
33 Polite woman.
35 Desired.
37 Imperial domain.
38 Worshiper.
39 Russian village.
41 Afternoon.
44 Right.
46 South America.
48 You and I.
51 Note in scale.
52 Church official.
55 Needy.
57 In.
58 Cloth.
59 Circle part.
60 Three.
61 Call for help.
63 Form of "a."

Answer to Previous Puzzle

New Veins Found At Privateer Mine

Production for May Worth $101,969 at Zeballos Property

Production of Privateer Mine at Zeballos for the month of May was 2913.42 ounces of fine gold, valued at $101,969.70. Tonnage milled was 2,298 tons and the recovery of gold per ton was 1.268 ounces.

During May an unusually heavy lot of lower grade development ore, including some ore from the Van Isle raise, was fed to the mill, with comparatively little ore drawn from the higher grade stopes.

Drifting has got under way on two of the high grade veins discovered in the course of the surface prospecting campaign the previous month. This drifting is at present with hand steel. Two additional veins of considerable promise have been discovered in further surface prospecting this month. In the raise on the Van Isle vein the grade of the ore appears to be improving as the raise progresses.

In preparation for shaft sinking orders have been placed for a new Ruston diesel engine of 300 horsepower, with electric generators, motors and additional switch board equipment. When this new engine and equipment are installed, all diesel engines in the power house will be driving electric generators, and all compressors and mine machinery, as well as the mill machinery, will be motor-driven, giving a more flexible power installation as well as increased power.

It will be approximately two months before the additional power plant and hoist are available for shaft sinking. Meantime the internal chamber for the hoist and shaft head frame is being cut, and it is intended to have this ready by the time the new machinery is installed. The shaft will be sunk 250 feet to open up two new levels below the 1,100 level.

BRITISH-ISRAELITES

Under the auspices of the British-Israel World Federation (Canada) Inc., the Dominion commissioner, Rev. E. J. Springett addressed a meeting on Tuesday night in the First Baptist Church. Rev. G. A. Reynolds presided.

Mr. Springett took for his subject "The Fulness of the Time," basing his talk on Our Lord's words, Luke xxi, 9, 10, 24, 25, 26, 27, 28, and declared that the divine timetable is being gradually fulfilled in this time. This is the generation of which He spoke and which He said should not pass away until all these things be fulfilled," said the speaker. Mr. Springett asked that if the Anglo-Saxon Celtic nations were not Israel, then where was Israel today? "For we were told," he said "that as long as the sun, moon and stars existed, and as day followed night so should Israel exist, and the planets are still in existence,"

1938 Studebaker

A car you will be proud to own because it is practically new, and is sold with a new car guarantee. Make it a point to come and see this De Luxe Model Commander Six. Drive it. Test the famous Studebaker Planar Spring Suspension and see how the roughest roads are covered in complete comfort.

Like New

Our Feature Value

$1095

JAMESON MOTORS LTD.

740 BROUGHTON STREET

THETIS INQUIRY PRESIDENT NAMED

Justice Sir A. Bucknill To Head Investigation; Not Deserting Wreck

LONDON (CP — Sir Alfred Bucknill, a judge of the High Court of Justice, today was named head of a public investigation of the Thetis disaster while reports were denied that the submarine would be left at the bottom of Liverpool Bay with the bodies of 99 men trapped in her.

Prime Minister Chamberlain announced Sir Alfred's appointment in the House of Commons.

"Assessors whose names will be announced shortly will be appointed to assist him," said Mr. Chamberlain.

Earl Stanhope, First Lord of the Admiralty, told the House of Lords there was no authority for reports that because of salvage difficulties and pressure from victims' relatives the sunken submarine would be allowed to stay where she sank. He said salvage work would be continued when weather permitted.

Mr. Chamberlain told the Commons that salvage craft had "temporarily withdrawn" to Liverpool pending favorable weather conditions.

New Fruit Marketing

KELOWNA, B.C. (CP) — A. K. Loyd, chairman of the Tree Fruits Ltd. board of governors, said here today the organization hoped to have a central selling plan in operation by the end of next week.

Tree Fruits Ltd. is a grower company preparing contracts for shippers to sign so that the central selling scheme, approved by growers early this year, will go into effect.

ROYAL COUPLE AT FROOD MINEHEAD—Their Majesties are shown in the above photo just before they descended 2,800 feet into the Frood nickel mine at Sudbury. They are clad in the regulation rubber coats and shoes and mine helmets bearing lamps. The King is to the left of the Queen, as pictured with his face away from the camera. In the right foreground is Donald MacAskill, International Nickel Company official.

CROP CONDITIONS BELOW AVERAGE

Not as Good as Last Year But Better Than 1937, Report Says

OTTAWA (CP) — Canadian field crops conditions were moderately below average at the end of May as compared with conditions on the same day a year ago, but showed slight improvement over the same period of 1937, the Dominion Bureau of Statistics said today in its report from its corps of crop correspondents.

Fall wheat prospects were slightly better than a year ago, but spring wheat conditions in the prairie provinces appeared somewhat less promising compared with last year, when the field crops made a favorable start. Coarse grains also failed to make quite as promising an early showing this year due largely to more irregular precipitation during April and May.

With the exception of British Columbia, pastures and forage crops across Canada did not make as good progress as on the same date last year. The cool, dry weather during May in the Maritime Provinces and Quebec retared pasture growth as in southern Ontario, where a dry spring season kept pastures and forage crops in check.

TANNED DAIRY WASTE

HOLBACK, Denmark—A new method of treating dairy waste water, by adding leather tanning substances to the waste water before formation of lactic acid has begun, to prevent putrefaction and stream pollution, has been patented by A. Beijer here.

Addition of the tanning substance, such as mineral chromium salts, causes the proteins to coagulate and prevents putrefaction.

PARK PLANNED ON VANCOUVER FLATS

Mackenzie Announces Relief Work Scheme For False Creek

VANCOUVER (CP)—Hon. Ian Mackenzie, Minister of National Defence, announced today plans for development of a 26-acre park and recreational centre on False Creek Flats as an unemployment works scheme.

Cost of the project, about $150,000, would be shared on a three-way basis, the city to provide materials and supervision and the Dominion and provincial governments to share the labor costs equally.

Mr. Mackenzie said arrangements had been made with the federal Department of Labor and co-operation of the provincial government and the city council was being sought.

He will meet provincial Attorney-General Gordon Wismer and representatives of the city at a meeting Monday when the plan will be discussed.

Ship Movements

Arrivals: Liverpool, June 6, Montclare, New York; Plymouth, June 7, Manhattan, New York; Antwerp, June 4, Brimanger, San Francisco; Auckland, June 5, Cape Horn, San Francisco; Havre, June 4, Moldanger, San Francisco; Kobe, June 5, Norway Maru, San Francisco; Liverpool, June 6, Tuscaloosa, San Francisco; Manchester, June 6, Trekieve, Victoria, B.C.; Stockholm, June 4, Valparaiso, San Francisco; Yokohama, June 5, Amagisan Maru, Los Angeles.

Sailed: Manila, June 5, Empress of Canada, Vancouver; Nassau, June 6, Carinthia, New York; Kobe, June 6, Hie Maru, Vancouver; June 3, Arna, Vancouver; Liverpool, June 5, Maria Stathatou, Los Angeles.

Migrant Relief Problem Studied

Dr. Geo. F. Davidson Tells Need of Uniform Rules

Uniformity of intraprovincial and interprovincial regulations governing residence qualifications for social services is one of the first essentials in meeting the problem of migrant individuals and families seeking relief.

This was one of the keynotes of the conference on nonresident relief arranged by the Canadian Welfare Council and held in Ottawa recently, according to Dr. Geo. F. Davidson. He was giving the highlights of the conference at a meeting called under the auspices of the Council of Social Agencies and held last night at the Y.W.C.A.

Another fundamental requisite in the handling of the migrant relief problem was to put the nonresident on the same basis as the resident as far as eligibility for social services is concerned, the conference found. This, it was believed, would materially assist in the rehabilitation of both single men and families, Dr Davidson said.

The conference was of particular interest to British Columbia, in that this province is the mecca of all the western trek of transients from the prairies and from farther east and is also on the receiving end of the bill, he noted. But this concentration of migrants in one province created a serious paradox, for Canada's seasonal occupations depended upon mobility of population, the ability to draw help from other parts of Canada for the harvesting of crops, in the fishing and other seasonal industries.

LOCAL PREJUDICE

The problem was to reconcile this situation with the tendency to deny any relief to transients outside the local area. This prejudice on the part of local communities to the outsider complicated the problem, especially in view of the fact that other services, such schooling, health services, fire and police protection were given to all, irrespective of residence qualifications, Dr. Davidson pointed out.

Committees were set up by the conference to study these problems, with a view to getting intraprovincial uniformity of residence regulations for social service. As evidence of this need, he pointed out that in British Columbia alone, prior to 1932, there had been 11 different pieces of legislation covering the social services, all different residence regulations.

After intraprovincial residence rules had been made to conform, it was hoped to secure intraprovincial uniformity by means of reciprocal agreements, thus ensuring smoother administration to the benefit both of the migrants themselves and the people who foot the bills, the speaker said.

Dr. R. Felton presided, in the absence of the president, Mr. F. E. Winslow.

When she became Queen, Marie Antoinette incurred the wrath of the French people because she refused to let them watch her eat. Frenchmen believed this pleasure was their inalienable right, as they long had enjoyed the custom of watching the King and Royal Family partake of meals.

FENCES ERECTED OR REPAIRED

Any Light Carpentering. Inquiries Invited.

ESTIMATES ARE FREE

"Only Disabled Soldiers Employed"

THE RED CROSS WORKSHOP

SALTSPRING ISLAND FERRY

GULF ISLANDS CRUISE

WEDNESDAY, JUNE 14

A Delightful Cruise Through the Gulf Islands, Calling at Port Washington, Fulford Harbor and Bedwell Harbor

(Parking Space Is Provided at Swartz Bay)

Buses leave V.I.C.L. Depot, 9 a.m.
Ferry leaves Swartz Bay, 10 a.m.

RETURN FARES
Bus and Ferry------- $1.25
Ferry Only 75c

DAILY SAILINGS

NOW IN EFFECT

DAILY — EXCEPT WEDNESDAY

Lv. Fulford Harbor	8.15 a.m.	4.00 p.m.
Lv. Swartz Bay	9.30 a.m.	5.00 p.m.

WEDNESDAYS ONLY

Lv. Fulford Harbor, 8.15 a.m.; Lv. Swartz Bay, 7 p.m.

SUMMER SERVICE

EFFECTIVE JUNE 10

DAILY EXCEPT WEDNESDAY

Lv. Fulford Harbor	Lv. Swartz Bay
8.15 a.m.	9.30 a.m.
10.15 a.m.	11.15 a.m.
4.00 p.m.	5.00 p.m.
6.45 p.m.	7.45 p.m.

WEDNESDAY ONLY

Lv. Fulford Harbor, 8.15 p.m.; Lv. Swartz Bay, 7 p.m.

Fares

Automobiles (including driver), 75c to $1.50
Passengers ----------25c
Trucks (including driver), $1.25 to $2.00
Motorcycles (including driver)--------50c

For Further Information and Motor Coach Connections: Phone E 1177-E 1178

GULF ISLANDS FERRY CO. LIMITED

Congratulations to

Swift Canadian Co. Ltd.

on Their 33rd Anniversary

DAVID SPENCER LIMITED

SWIFT'S PREMIUM Hams, Bacons and Cooked Meats

Hudson's Bay Company

INCORPORATED 2ND MAY 1670.

SHOP AT "THE BAY'S" QUALITY FOOD SECTIONS FOR FULL ASSORTMENTS OF

SWIFT'S PRODUCTS

PHONE E 7111

Swift Firm Has Birthday

'Open House' Being Held Today and Tomorrow at Store Street Plant

SWIFT'S MANAGER—A. C. Lindsay, manager of the Victoria branch of the Swift Canadian Company, who is host to visitors at the company's Store Street plant today and tomorrow, celebrating the firm's 33rd birthday in Victoria.

In honor of its 33rd birthday in Victoria the Swift Canadian Company Limited is holding open house and many Victorians are today visiting the fine modern plant on Store Street, at the foot of Fisguard, on the invitation of A. C. Lindsay, manager of the local branch.

Again tomorrow, from 1 p.m. to 9 p.m., the plant will be open to the public and visitors will be shown through the various departments.

It was in 1905 that the Swift Company, founded 50 years ago by Gustavus Franklin Swift, opened its Victoria branch at the foot of Yates Street. The first branch manager was Oscar W. Pearson, now district manager for western Canada.

Mr. Lindsay, one of Victoria's popular younger business men, joined the Swift company, which is famous for its fairness to its employees, in 1918, and ten years later was named manager of the Kamloops branch.

After 12 years in the interior city, Mr. Lindsay came to Victoria as manager.

The Victoria staff of the company has been here a long time, the average of employees' service in the branch being 18 years.

The Swift plant in Victoria is as modern as any in North America. Victorians who buy produce from this firm will be able to see, tonight and tomorrow, just how meat, eggs and butter and other perishables are handled by experts. Cleanliness is of first importance and government regulations are rigidly enforced.

Sooke

SOOKE—The monthly meeting of the women's auxiliary to the Sooke branch of the Canadian Legion, B.E.S.L., was held in the Sooke Community Hall Tuesday evening with Mrs. F. C. Rumsby in the chair.

Results of the competition for the best map of the British Empire submitted by Sooke schoolchildren were announced. The winners were: Betty Brown, Joyce Baker and Joan Rumsby. It was decided to hold the annual garden party in August. The next executive meeting will be held at the home of Mrs. E. J. Syrett.

A meeting of the Women's Auxiliary of Holy Trinity Church will be held at the home of Mrs. M. Austin, Sooke River Road, Wednesday afternoon, June 14.

THIRTY-THIRD ANNIVERSARY

SWIFT CANADIAN CO. LIMITED

Victoria, B.C.

Cordially invites the public to attend the Open House held in celebration of the thirty-third anniversary of the Swift Canadian Co. Ltd., Victoria Branch, from 1 until 9 p.m., Today, June 8, and Friday, June 9, 1939.

The world-famous Swift's Premium and Brookfield Brands of "Fine Food Products" will be displayed and opportunity afforded to inspect our modern facilities.

A. C. LINDSAY, Sales Manager.

1634 STORE STREET

FOOT OF FISGARD STREET

Royalaire

A VERSATILE • COMPLETE HOME CLEANING SYSTEM

Built by ROYAL

LIGHT WEIGHT
EASY TO OPERATE
ALMOST NOISELESS
POWERFUL • EFFICIENT

The New Member of the ROYAL Family

$54.50 Easy Terms Arranged

B.C. ELECTRIC

CHANGES OF BUS SCHEDULES

EFFECTIVE SATURDAY, JUNE 10

VICTORIA-SIDNEY
SALT SPRING ISLAND
DEEP COVE
WEST SAANICH
SOOKE-JORDAN R.

SUMMER SERVICE WILL BECOME EFFECTIVE ON THESE ROUTES ON THE ABOVE DATE

ASK THE DRIVER OR YOUR AGENT FOR NEW TIMETABLES

CADBORO BAY

Summer Service — Effective June 18

Week Days Lv. Victoria	Lv. Cadboro Bay
8.00 a.m.	8.30 a.m.
10.00 a.m.	10.30 a.m.
1.15 p.m.	1.45 p.m.
3.30 p.m.	4.00 p.m.
5.40 p.m.	6.15 p.m.
Sundays and Holidays	
10.00 a.m.	10.30 a.m.
1.30 p.m.	2.00 p.m.
3.00 p.m.	3.00 p.m.
6.30 p.m.	7.00 p.m.

Vancouver Island Coach Lines Ltd.

E 1177 Depot: Broughton Street at Broad E 1178

TIMES ENGRAVING and COMMERCIAL ART DEPT.

• WESTERN CANADA'S PIONEER ENGRAVERS •

Utilize Times Want Ads